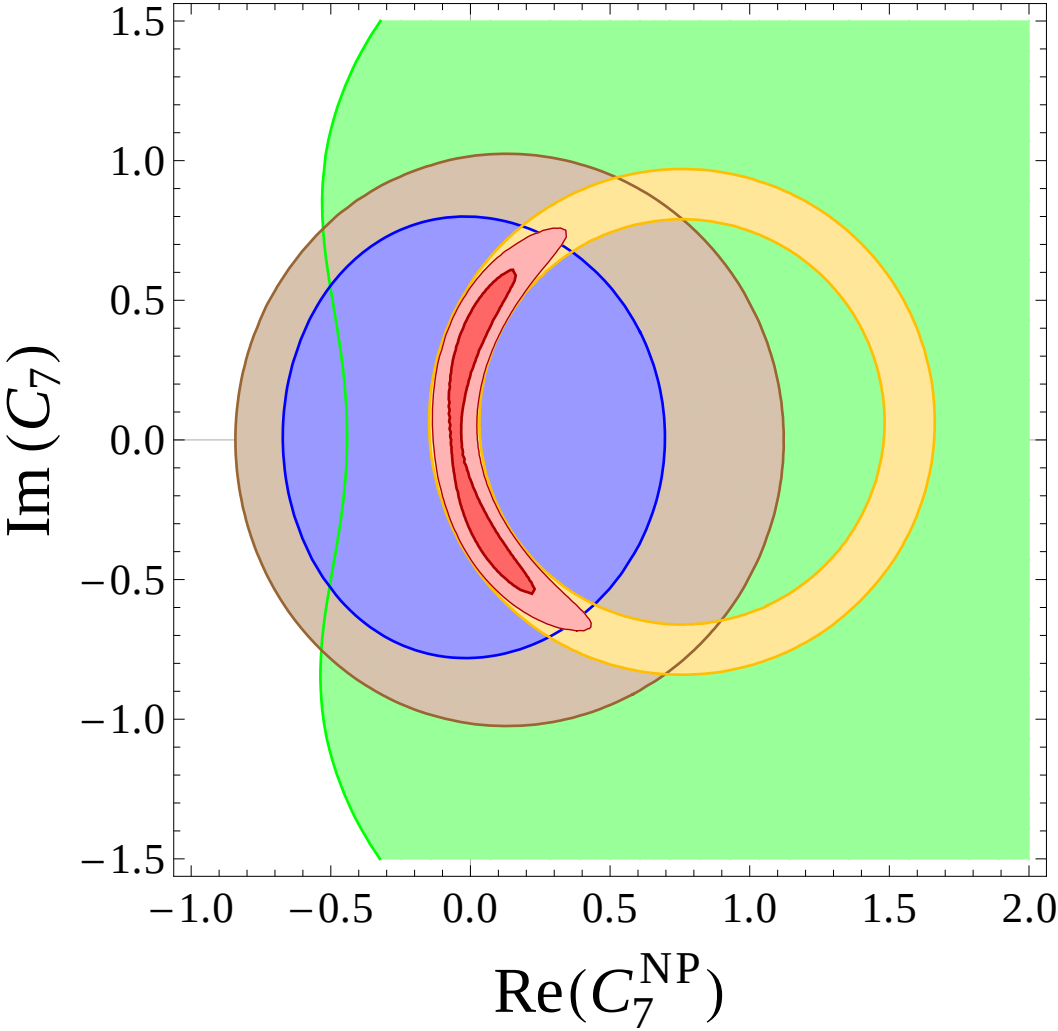
1.5
1.0
0.5
0.0
−0.5
−1.0
−1.5
Im (C_7)
−1.0
−0.5
0.0
0.5
1.0
1.5
2.0
Re(C_7^{NP})