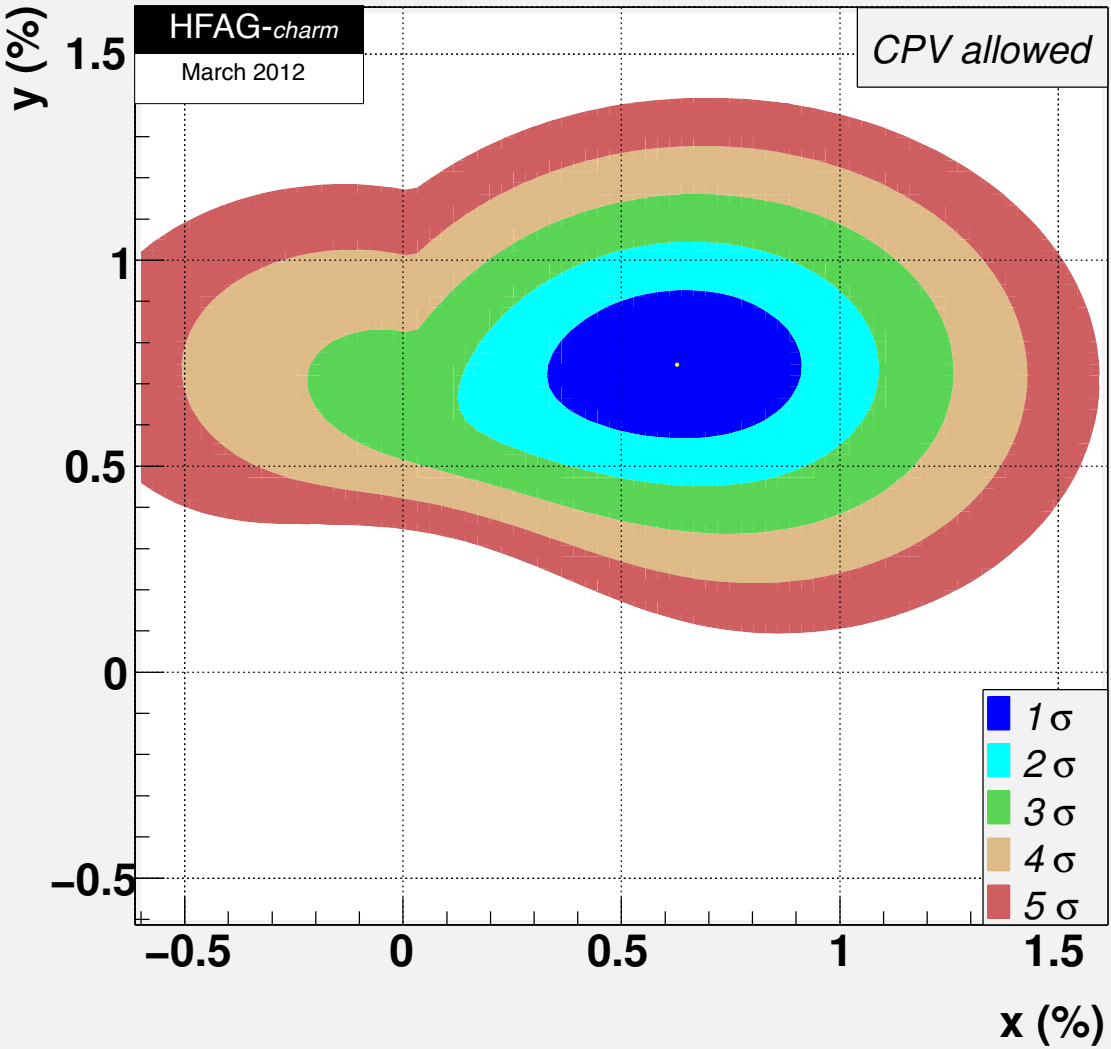
HFAG-charm
March 2012
CPV allowed
y (%)
x (%)
1.5
1
0.5
0
−0.5
−0.5
0
0.5
1
1.5
1 σ
2 σ
3 σ
4 σ
5 σ