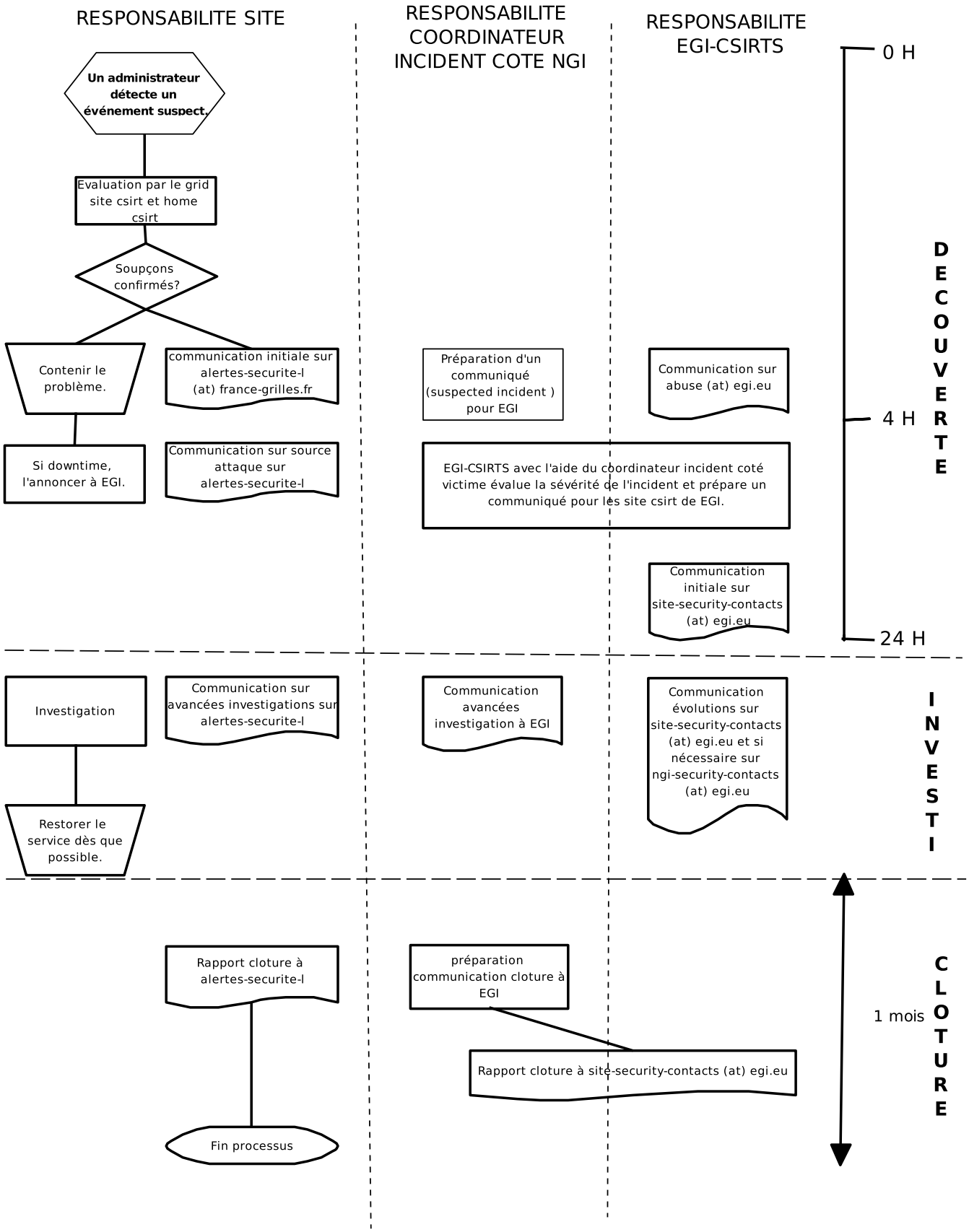

COMMUNICATION ET RESPONSABILITES EN CAS D'INCIDENT