PROJET CyRen - PLANNING DIRECTEUR
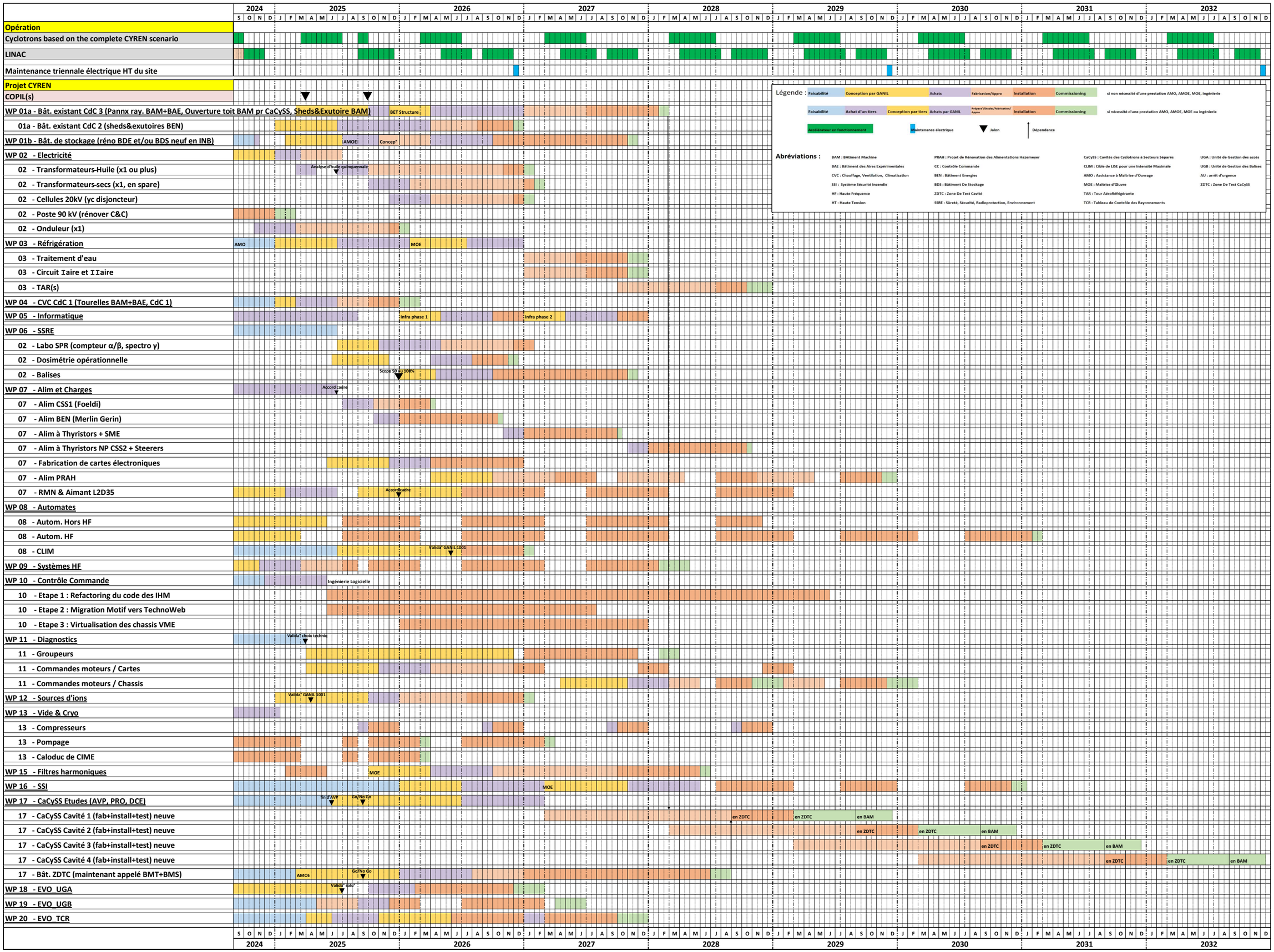
26/03/2025