

The logo for iFSC Tools v2.7.0 is displayed in white text on a dark grey rectangular background. The text 'iFSC Tools' is in a large, bold, sans-serif font, with a stylized orange and yellow starburst graphic replacing the dot of the 'i' and the 'o' of 'Tools'. Below this, the version number 'v2.7.0' is written in a smaller, lowercase sans-serif font.

Web application developed at LAM  
dedicated for the SVOM Burst Advocates

# The Components

2

iFSC-Tools is composed of 4 components :

- the NATS client to subscribe and publish notifications for the real time management
- the database to store for ex the GRB and the ToO
- the REST server to communicate between the database and the web client
- the WEB client to display the SVOM BA informations

## iFSC★Tools

903 L

NATS-CLIENT

ifsctoolsdb

REST SERVER

896 L

CLIENT

18 kL

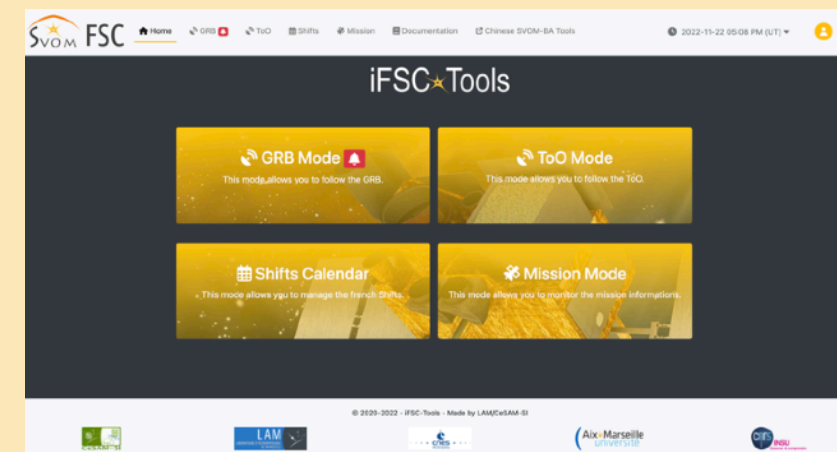

# The Real Time System

3

As soon as a new product has been imported into the SVOM DB,

1. the SDB sends a notification,
2. iFSC-Tools subscribed to the SDB and TOO channels sets off the GRB and ToO online modes,
3. by publishing the products informations for the web client
4. and by subscribing to product the displays.

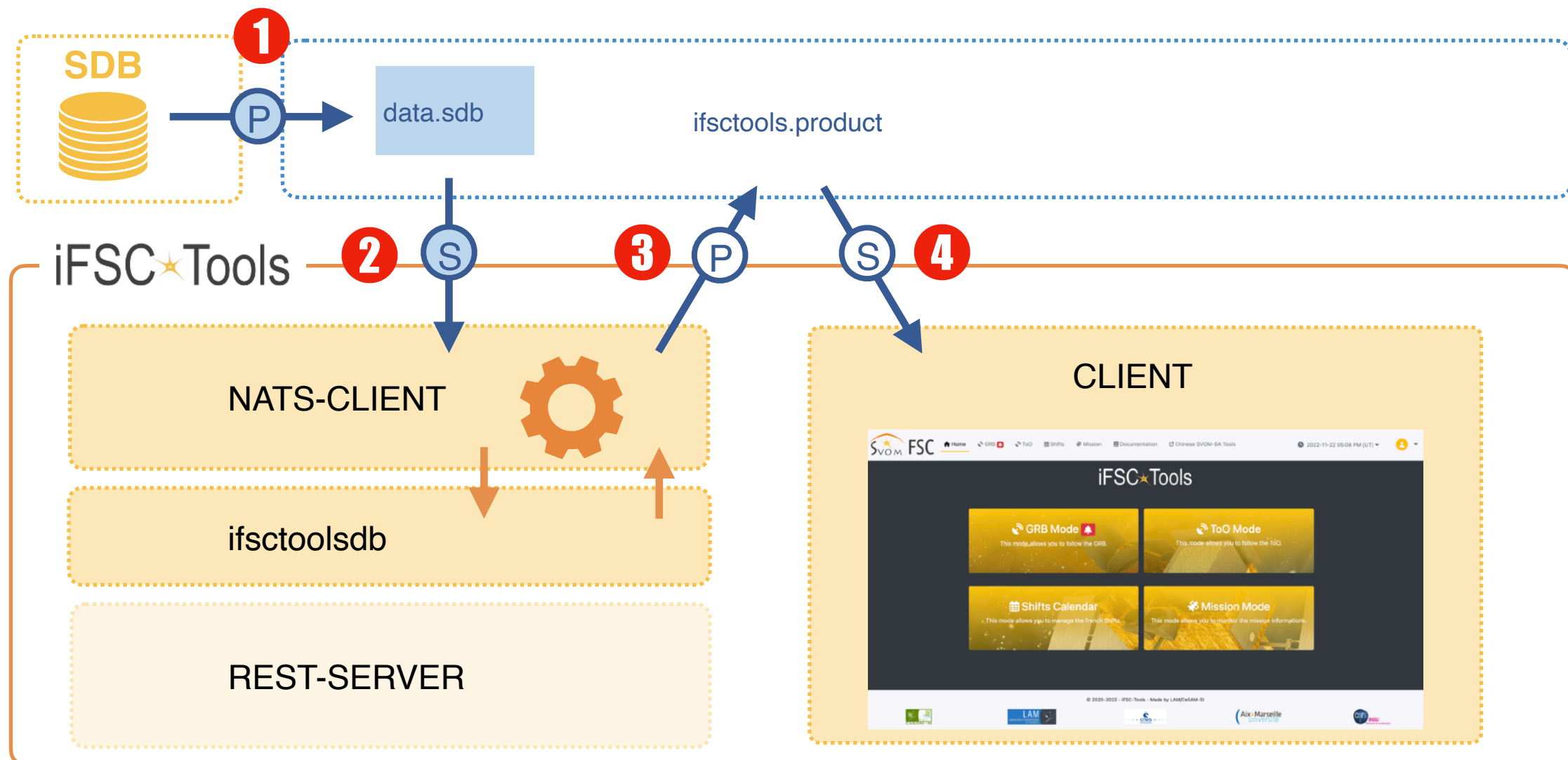

# The current System

4

When the BA selected a GRB or ToO after the real time sequence :

1. the WEB client sends to the REST server a request
2. the REST server extracts data from the database,
3. and sends back the results to the WEB client for the displays.

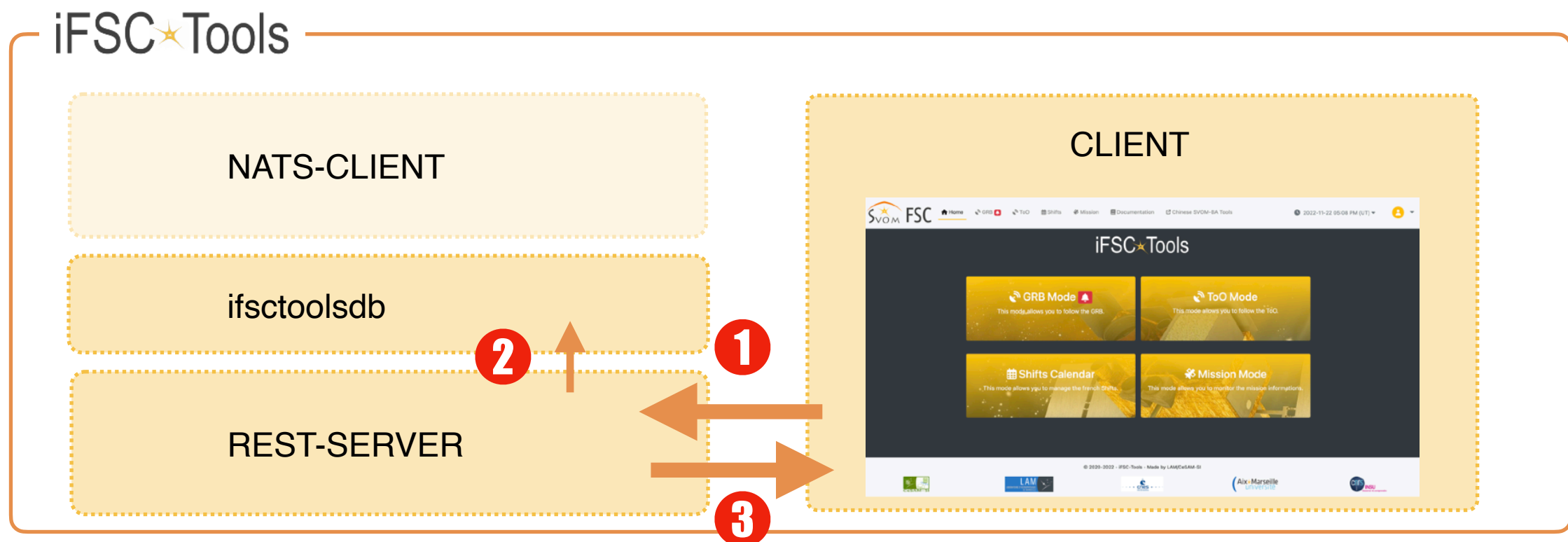

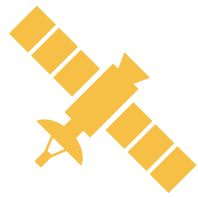

# HOME

5

After the step of authentication, the BA can access to several modules

- GRB Mode**: This mode allows you to follow the GRB. Callout: Follow the GRB in real time
- ToO Mode**: This mode allows you to follow the ToO. Callout: Follow the ToO in real time
- Shifts Calendar**: This mode allows you to manage the french Shifts. Callout: Check the Shifts calendar
- Mission Mode**: This mode allows you to monitor the mission informations. Callout: Monitor the Mission informations

The footer contains the copyright notice: © 2020-2023 - iFSC-Tools - Made by LAM/CeSAM-SI, and logos for CeSAM-SI, LAM (Laboratoire d'Astrophysique de Marseille), CNES, Aix-Marseille université, and CNRS INSU (Observer & comprendre).

# GRB Mode

6

With the GRB mode, the BA can list & follow the available or current GRB and display the available science products

# GRB List

The BA can list available GRB by Year, by Date range or by GRB id

new	burst_id	created	num_ecl	type_ecl	num_grm	type_grm
	sb23041800	2023-04-30 08:46:29.366882	1164185	153		
	sb23040500	2023-04-05 14:19:52.476649	1162003	153	1162143	231
	sb23032700	2023-03-27 11:29:42.380489	1150967			
	sb23030300	2023-03-09 14:54:44.312213	1150967			
	sb23030110	2023-03-01 17:36:49.017029				
	sb23030109	2023-03-01 11:27:03.913823				
	sb23012900	2023-02-01 09:51:56.063362				
	sb23012001	2023-01-20 09:57:58.870459				
	sb23011100	2023-01-11 11:46:13.580437				

# Products List

For the selected GRB, iFSC-Tools loads the available science products and displays them on dedicated tab to each instrument

During a GRB sequence, the new products are displayed in real time

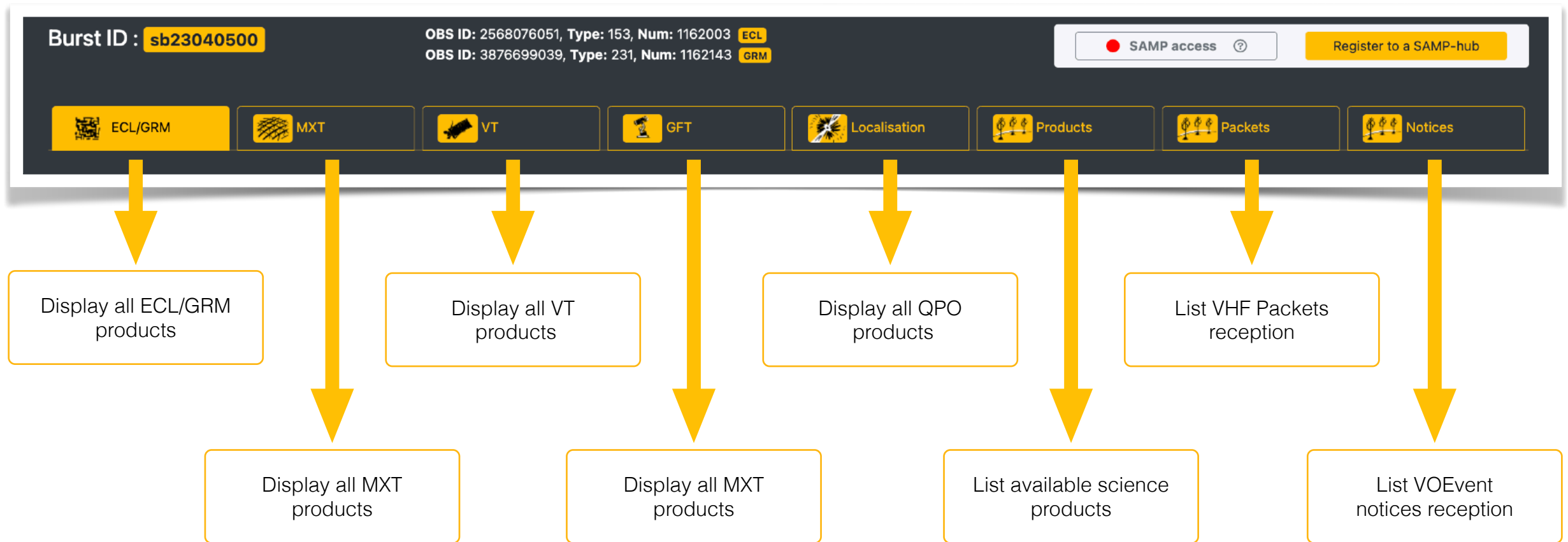

# Products display (1)

For exemple, the BA can visualise the Trigger Time and the Light Curves of ECLAIRs or GRM

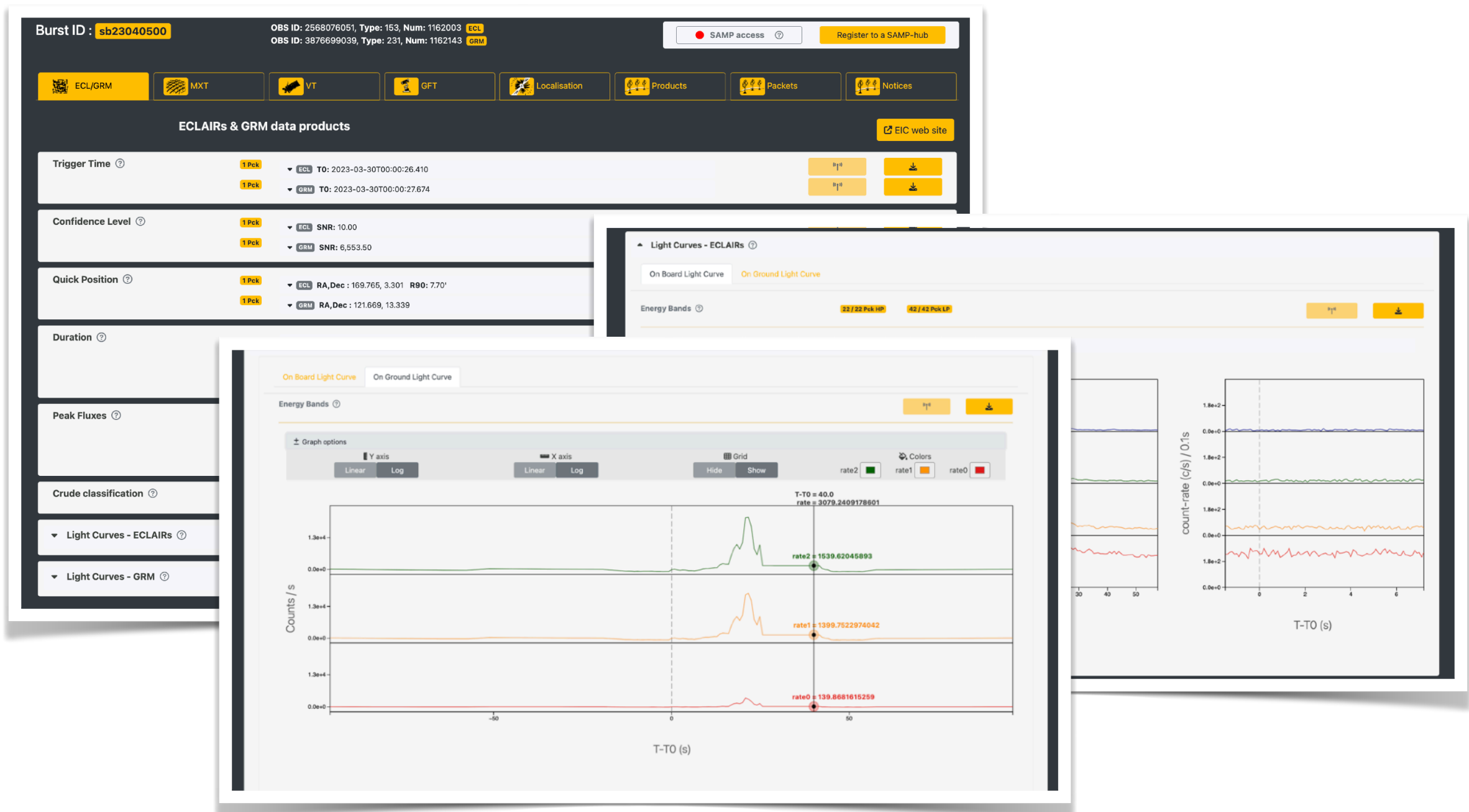

# Products display (2)

and the Detection Time and the Light Curves of MXT and the VT Images

**MXT data products:**

- Detection Time:** Lists three detection times (DT) for sources Src1, Src2, and Src3.
- Quick flux determination:** Shows flux (QF) and error (QF\_ERR) for Src1, Src2, and Src3.
- MXT Position:** Provides RA, Dec, and R90 coordinates for Src1, Src2, and Src3, with status indicators like 'OUT of ECL R90'.
- Light Curves - MXT:** Includes tabs for VHF, X/VHF, and X-Band light curves. A 'Quick Light Curve' plot shows 'Counts / 6.4s' vs 'T-T0' for Src1, Src2, and Src3.

**VT data products:**

- OBATT, OBFIND, QSRCLIST, QPO, QIM1B\_VT:** Each section displays sequence data (Seq1-Seq4) with associated packet counts (Pck) and status indicators.
- Sequence 1:** Shows two image thumbnails labeled B1 (42 Pck) and R1 (83 Pck).
- Sequence 2:** Shows two image thumbnails labeled B2 (59 Pck) and R2 (68 Pck).

# Localisation

the BA can also visualise the available detected Positions by the instruments

SRC	RAJ2000	DECJ2000	errorBox
ECLAIRs-1	169.777	3.108	12.83 '
ECLAIRs-2	170.036	2.852	10.27 '
ECLAIRs-3	169.934	2.925	7.70 '

# Localisation Options

The localisation Display offers several options like show/hide positions, show/hide the error box, change the color or change the position format (deg or hms)

# Available products

the BA can check the available science products during a GRB sequence

Available Science Products									
Product	Pipeline	Definition	Created	Last upd	Nb of upd	Download	Broadcast	SDB	PDB
QTI_MXT	MXT pipeline	Quick temporal index	2023-04-27 13:45:32.9	2023-04-27 13:45:32.9	1				
QLC_MXT	MXT pipeline	Quick Light Curve	2023-04-27 13:43:31.7	2023-04-27 13:43:31.7	1				
QF_MXT	MXT pipeline	Quick Flux at detection	2023-04-25 14:49:43.6	2023-04-25 14:49:43.6	1				
DT_MXT	MXT pipeline	Detection time	2023-04-25 14:26:43.3	2023-04-25 14:26:43.3	1				
QPO_MXT	MXT pipeline	Quick position	2023-04-19 09:05:58.7	2023-04-19 09:05:58.7	1				
OBALERT_ECL	VHF pre-proc	Trigger params	2023-04-19 08:46:29.3	2023-04-19 08:46:29.3	1				
OBLC_ECL	VHF pre-proc	On-Board Light Curve							
OBLC_GRM	VHF pre-proc	On-Board Light Curve							
QLC_ECL	VHF pre-proc	Quick Light Curve							
QLC_GRM	VHF pre-proc	Quick Light Curve							
QPF_ECL	VHF pre-proc	Quick peak flux							
QPF_GRM	VHF pre-proc	Quick peak flux							

# Packets & VoEvent reception

and also check the VHF packets reception and the Notices reception

An inset window titled 'VOEVENT Notices reception' is overlaid on the right side, showing a table with the following data:

Level	Num	Created	Instrument
N2m	2	2023-05-02 00:14:27.826025	MXT
N2m	1	2023-05-02 00:04:48.428852	MXT
N2e	1	2023-05-02 00:04:26.840323	ECLAIRs
N1e	1	2023-05-02 00:01:02.455320	ECLAIRs

Below the table, there is a pagination control showing '20' items and a page indicator '1'. At the bottom of the main interface, a calendar grid is visible, with the number '2' highlighted in a green box.

# ToO Mode

15

With the ToO mode, the BA can list & follow the available or current ToO and display the available alerts and available science products

Like with the GRB mode, the BA can list the ToO by Year, by Date range or by ToO id

## ToO list

Search by Year ▼

2023

Search

ⓘ

new <span style="font-size: 0.8em;">↑↓</span>	too_id <span style="font-size: 0.8em;">↑↓</span>	program <span style="font-size: 0.8em;">↑⇅</span>	start <span style="font-size: 0.8em;">↑↓</span>	status <span style="font-size: 0.8em;">↑↓</span>	vhf <span style="font-size: 0.8em;">↑↓</span>	xband_csc <span style="font-size: 0.8em;">↑↓</span>	xband_fsc <span style="font-size: 0.8em;">↑↓</span>	description <span style="font-size: 0.8em;">↑↓</span>	contact <span style="font-size: 0.8em;">↑↓</span>
	Q 14032023	ToO-MM	2023-03-13T13:00:00Z	Waiting for approval	X				test@lal.fr
	Q 13032023	ToO-MM	2023-03-13T13:00:00Z	Waiting for approval					test@lal.fr
	Q 1001	ToO-MM	2023-02-05T13:00:00Z	Waiting for approval					test@lal.fr

Showing 10 of 3 items

«
<
1
>
»

For the selected ToO, iFSC-Tools loads the available alerts and science products and displays them on dedicated tab

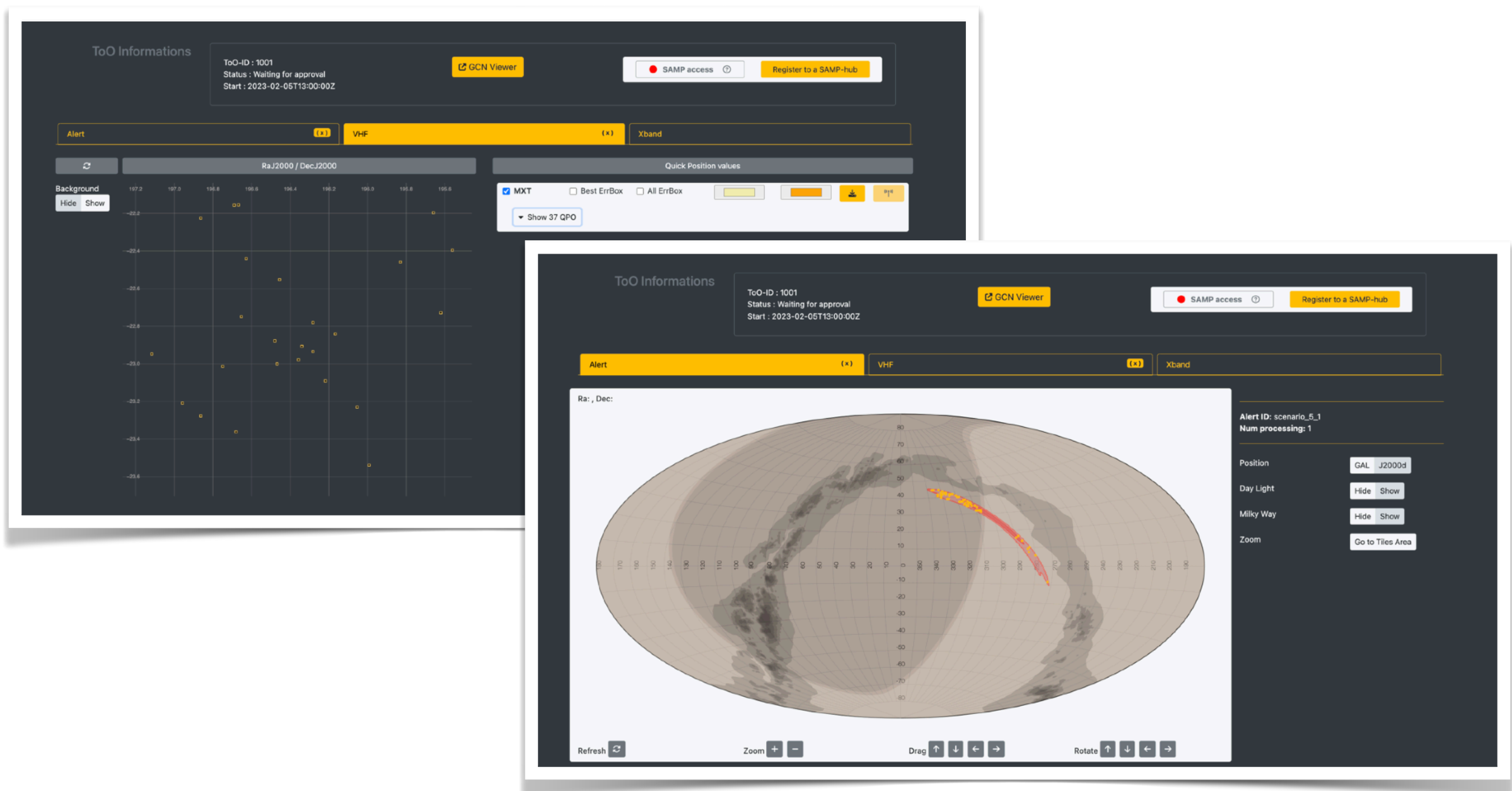

# Shifts Calendar

18

With the Shifts Calendar, the BA check and manage the french Shifts

# Shifts Visualisation

The first tab displays all shifts.

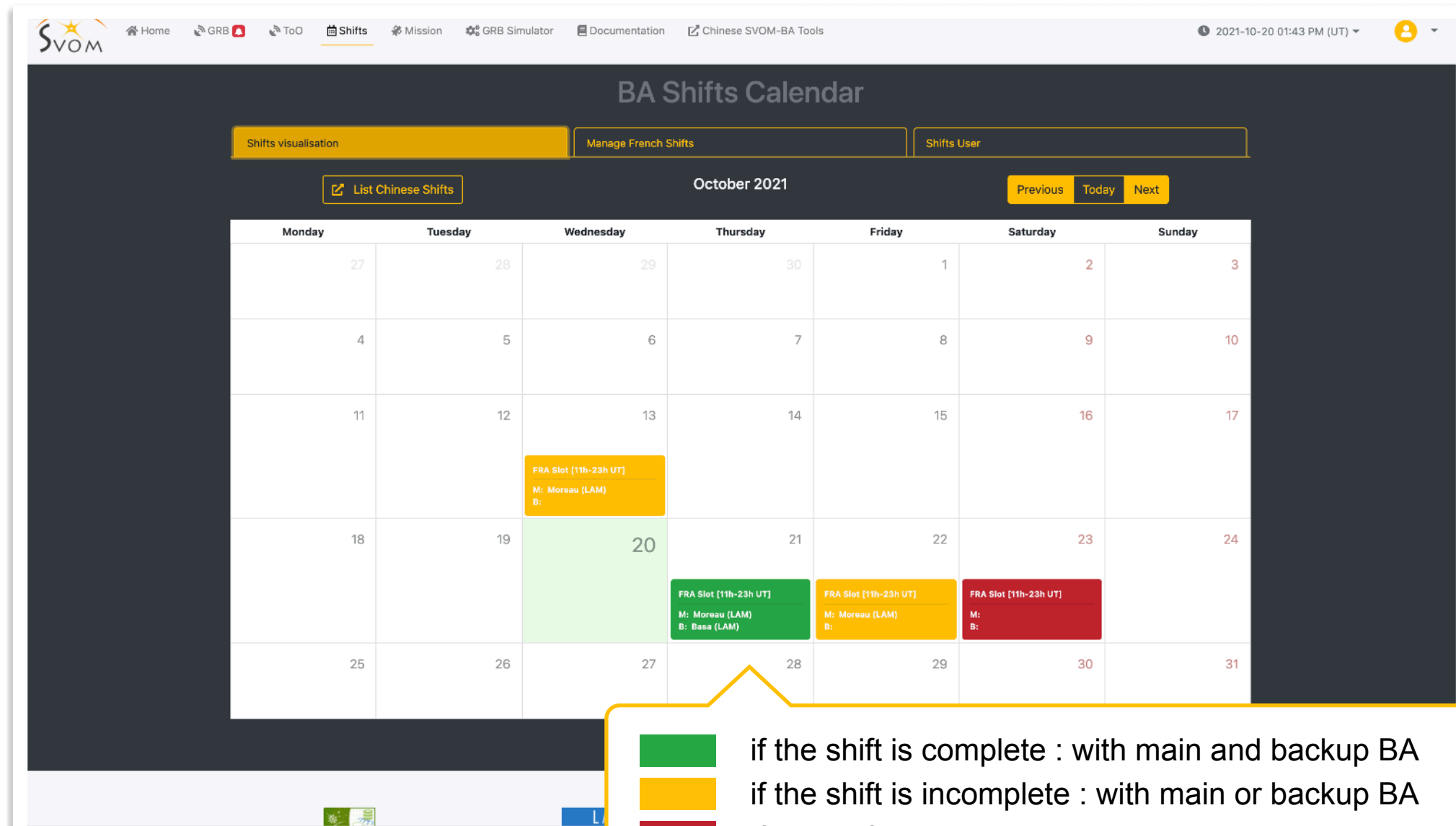

# Manage French Shifts

The second tab allows to manage the french shifts.

Home GRB ToO Shifts Mission GRB Simulator 2021-10-20 01:44 PM (UT)

Shifts visualisation

Shifts User

Previous Today Next

Monday Tuesday Saturday Sunday

27 28 1 2 3

4 5 6 7 8

11 12 13 14 15

18 19 20 21 22 23 24

25 26 27 28 29 30 31

Slot : 11h-23h (UT)  
M: Moreau (LAM)  
B:

Slot : 11h-23h (UT)  
M: Moreau (LAM)  
B: Basa (LAM)

Slot : 11h-23h (UT)  
M: Moreau (LAM)  
B:

Slot : 11h-23h (UT)  
M:  
B:

chrystel.moreau@lam.fr

stephane.basa@lam.fr

veronique.buat@lam.fr

bertrand.cordier@cea.fr

arnaud.claret@cea.fr

diego.gotz@cea.fr

chrystel.moreau@lam.fr

The BA can Add or Edit a shift to complete it, and the shifts status changes in real-time.

This tab allows to check the statistics of the BA

**BA Shifts Calendar**

Shifts visualisation | Manage French Shifts | **Shifts User**

Select the BA :  | Select a year :

Name : Moreau Chrystel  
Unit : LAM  
✉ : chrystel.moreau@lam.fr

➔ Shifts List (chrystel.moreau@lam.fr / 2021)

tstart	main	backup
2021-11-12	chrystel.moreau@lam.fr	stephane.basa@lam.fr
2021-11-11	chrystel.moreau@lam.fr	stephane.basa@lam.fr
2021-11-10	chrystel.moreau@lam.fr	stephane.basa@lam.fr
2021-10-29	chrystel.moreau@lam.fr	stephane.basa@lam.fr
2021-10-22	chrystel.moreau@lam.fr	
2021-10-21	chrystel.moreau@lam.fr	stephane.basa@lam.fr
2021-10-13	chrystel.moreau@lam.fr	

Showing 10 of 7 items

# Mission Mode

22

With the Mission, the BA can monitor the mission informations

# Mission Mode

The current version provides only the spacecraft informations like observatories positions or stations activities

# Spacecraft tab

the BA can select an observatory or VHF stations and get informations  
the BA can also show or hide the several map visualisation options

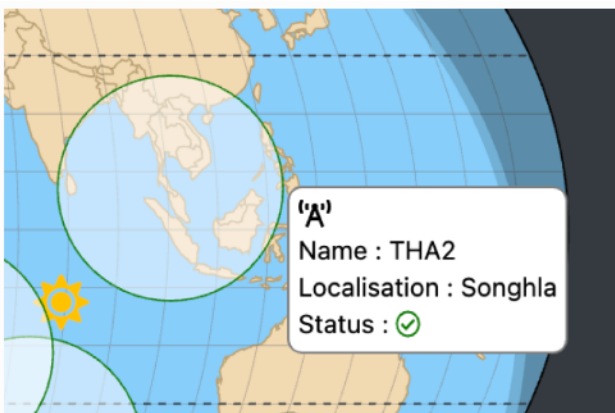

• show/hide Observatories

• show/hide VHF Stations

• show/hide Night/Day area

# ToDO

25

Finish the GRB mode with the specifications for VT and GFT products

Improve the ToO mode with the specifications for VHF and X-Band products

Improve the Mission mode