

ZTF : the DR2 Sample

Where we are today

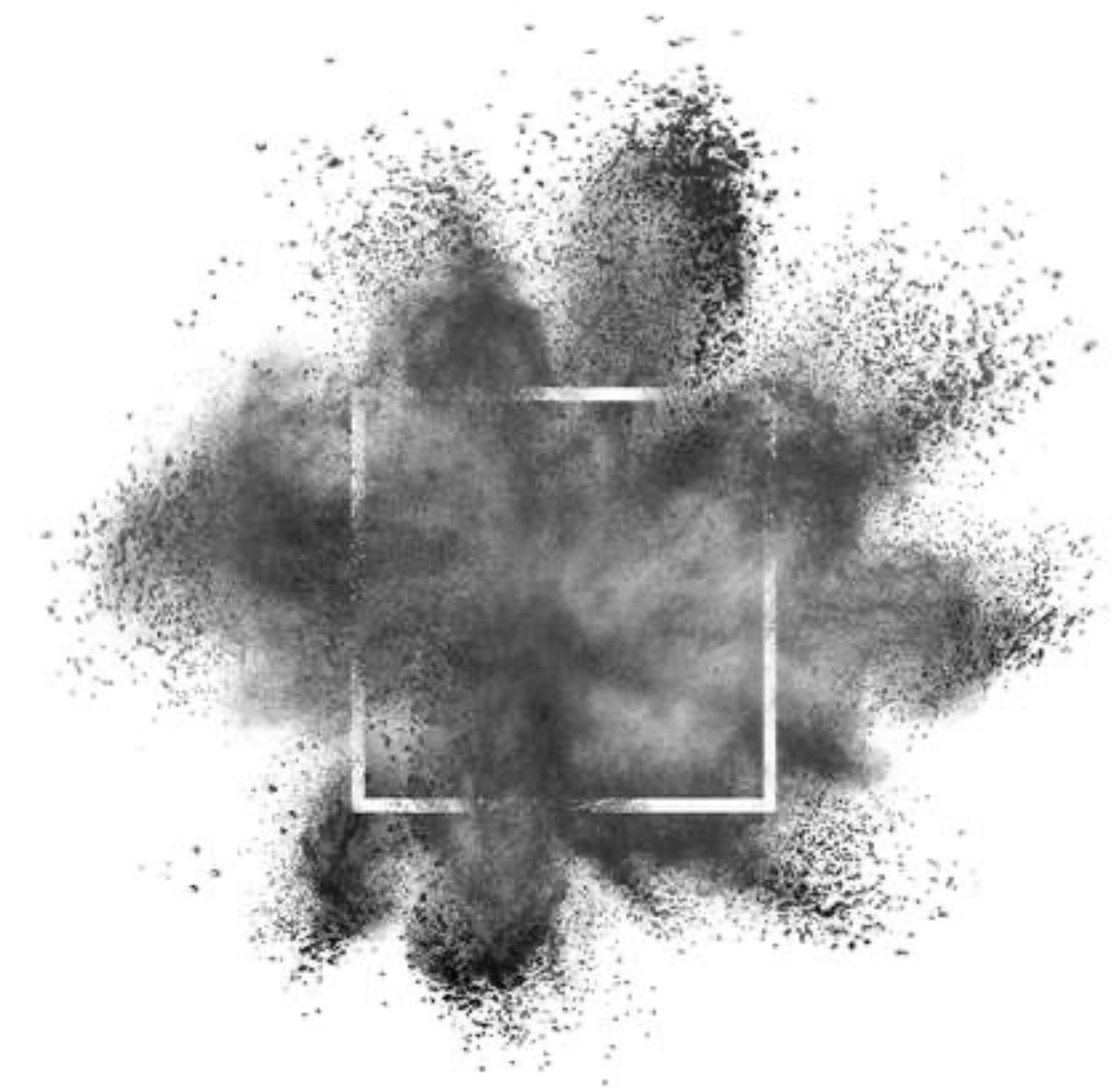

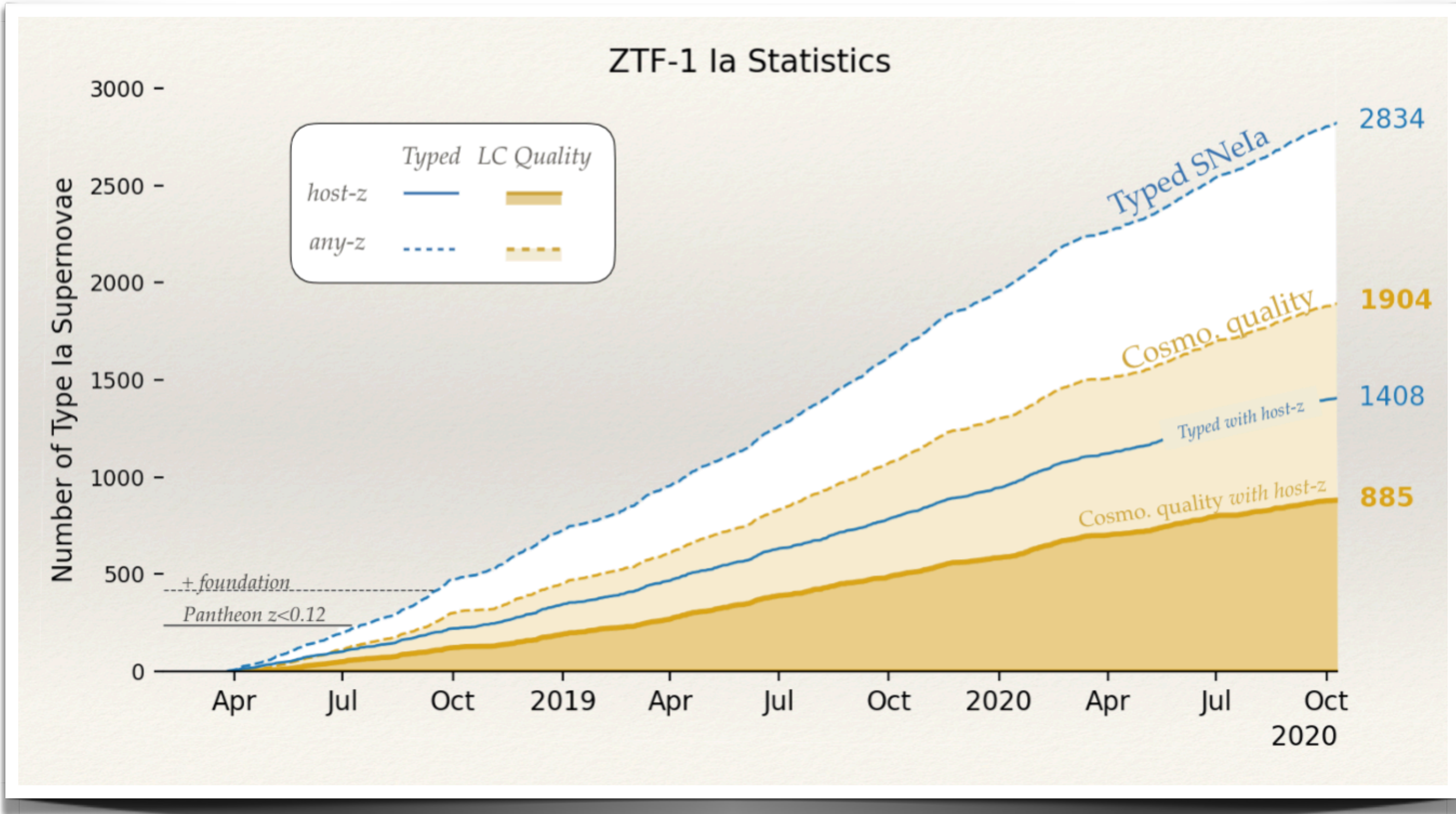

The Statistics

* from host galaxy:
does not include
gal_z from SN spec

	<u>All Z</u>	<u>Spec Z*</u>
Total SNIa	3824	1481 (39%)
With 'some LC'	3721 (97%)	1445 (98%)
Pass LC quality cuts	3100 (81%)	1125 (76%)
Pass Cosmo quality cuts	2624 (69%)	923 (62%)

(Of Cosmo Ia's:)

Z<0.04	320	198 (62%)
Z<0.05	539	306 (57%)
Z<0.06	828	453 (55%)

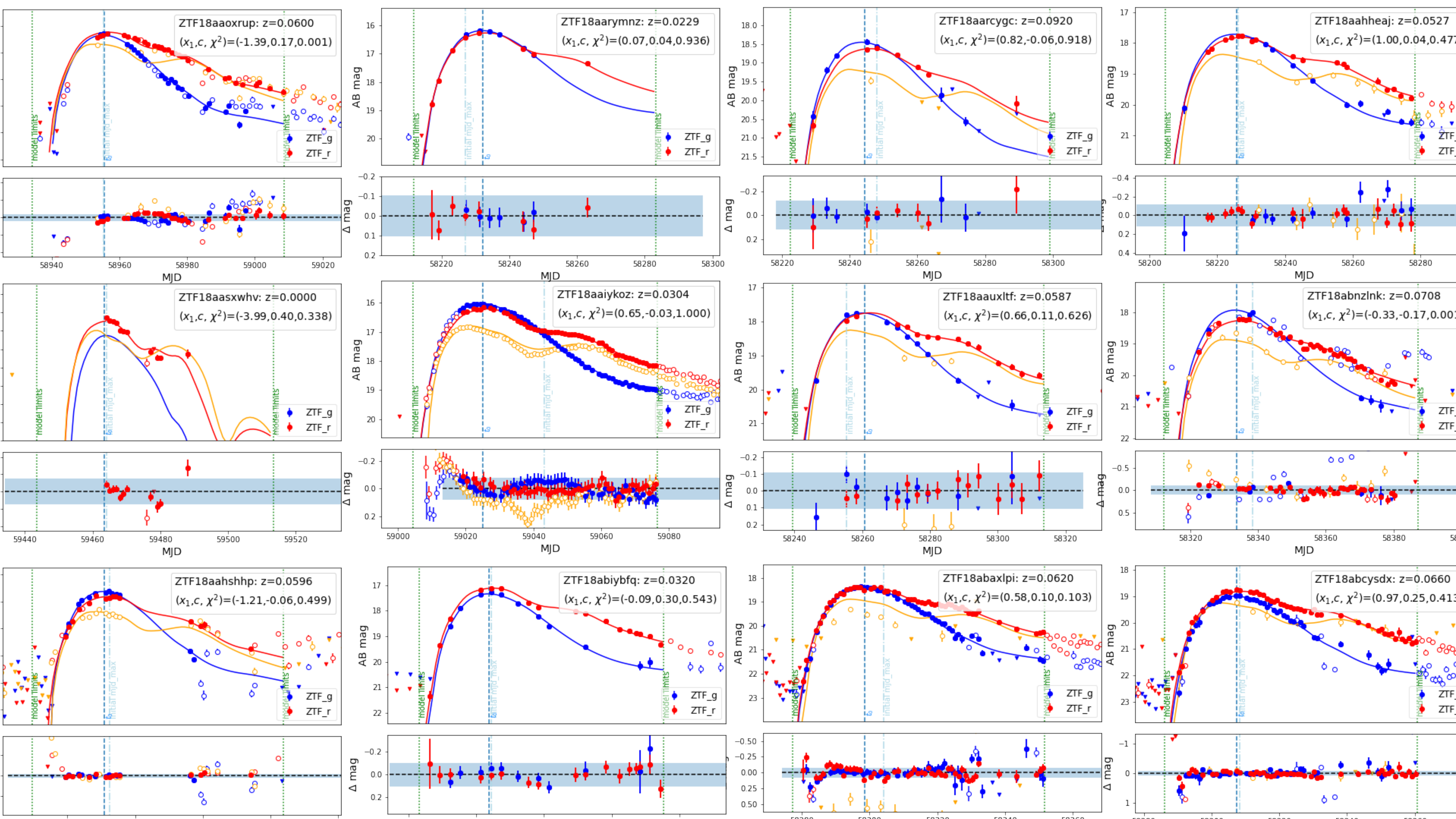

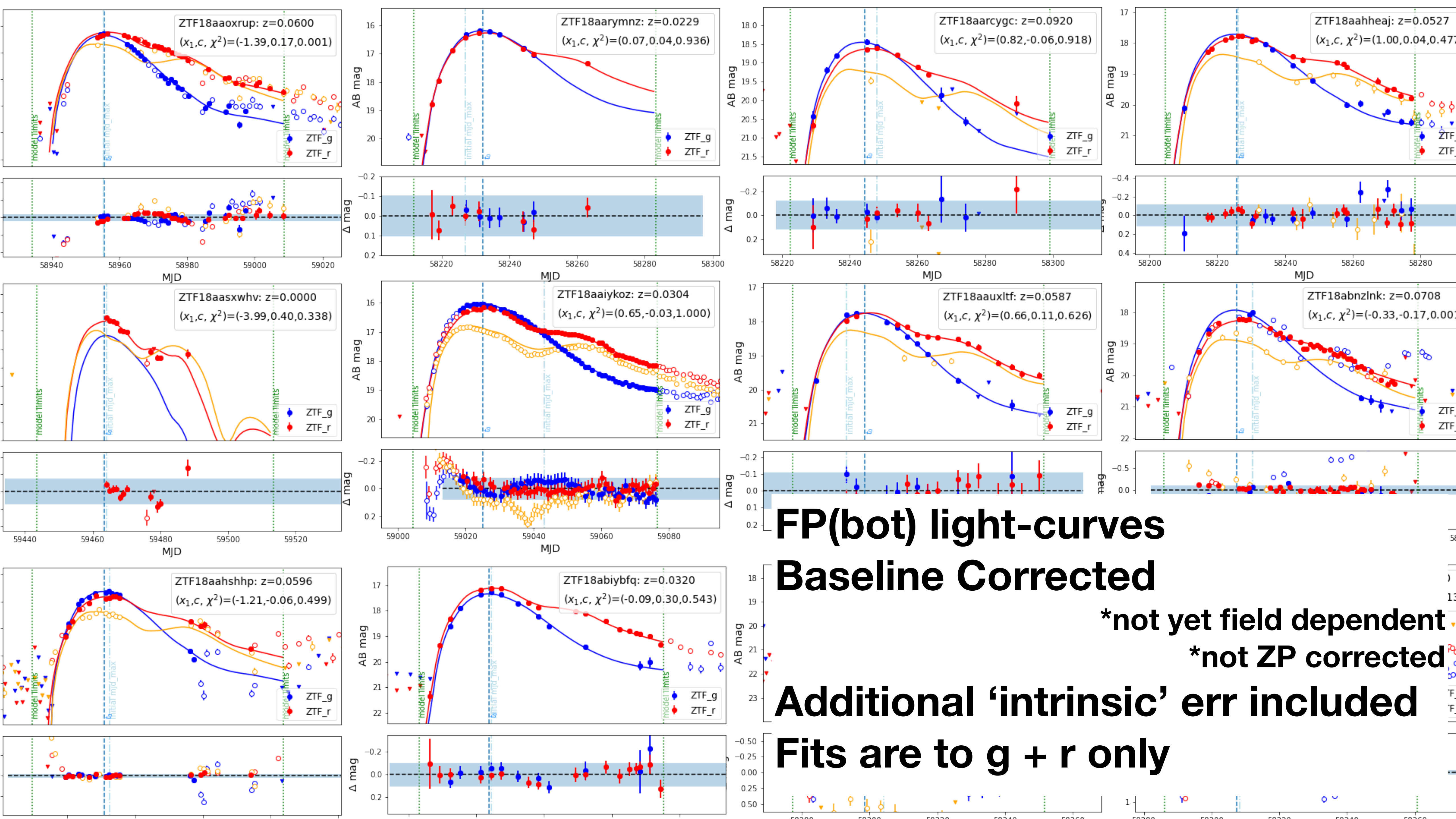

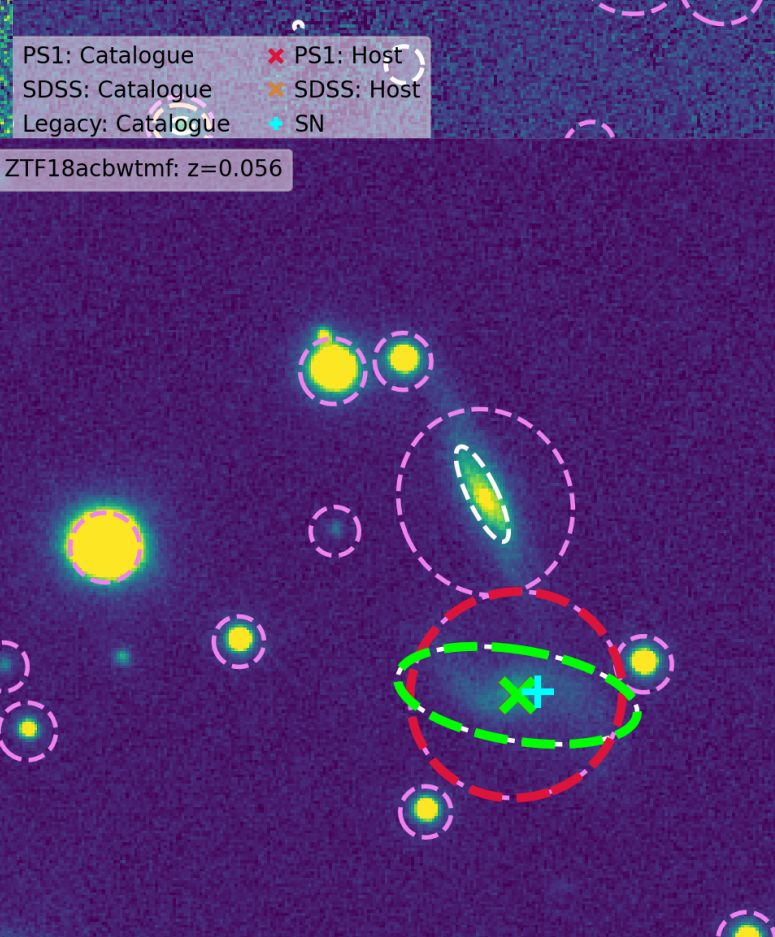
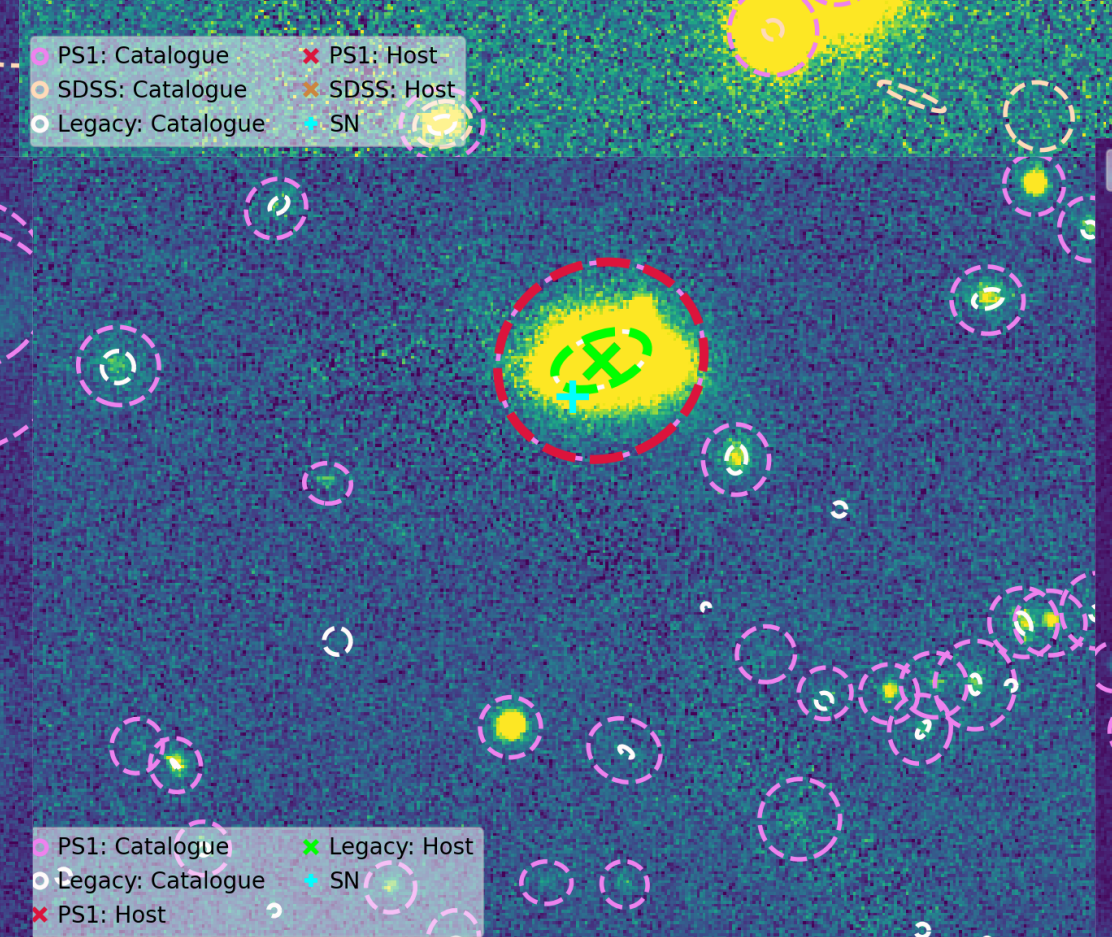
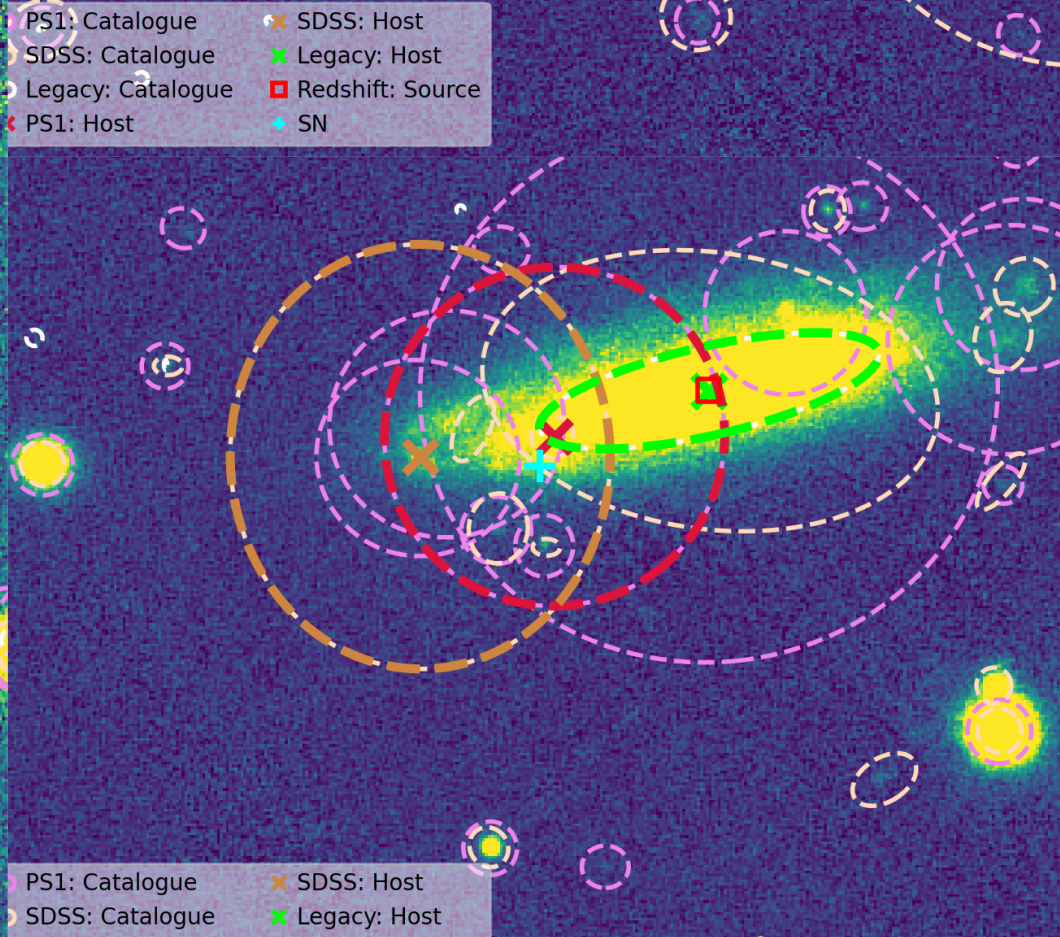
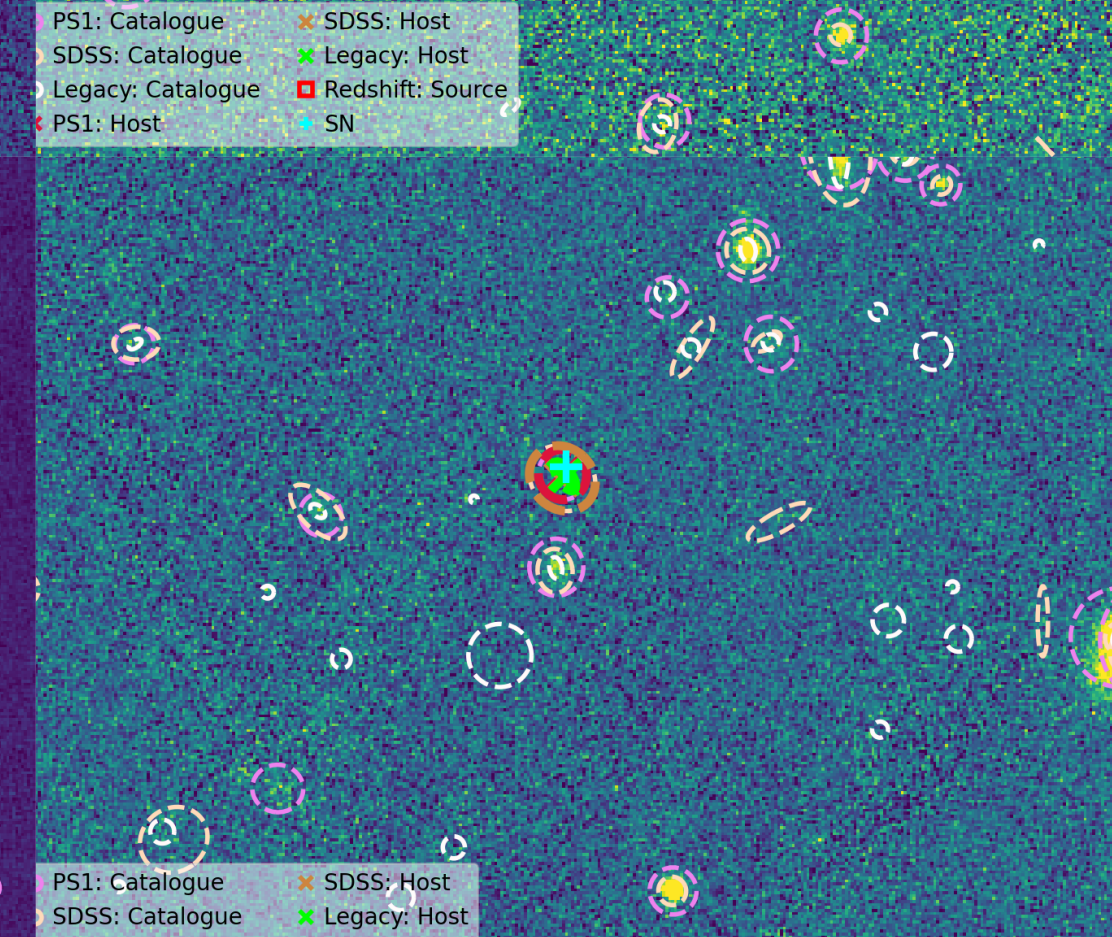
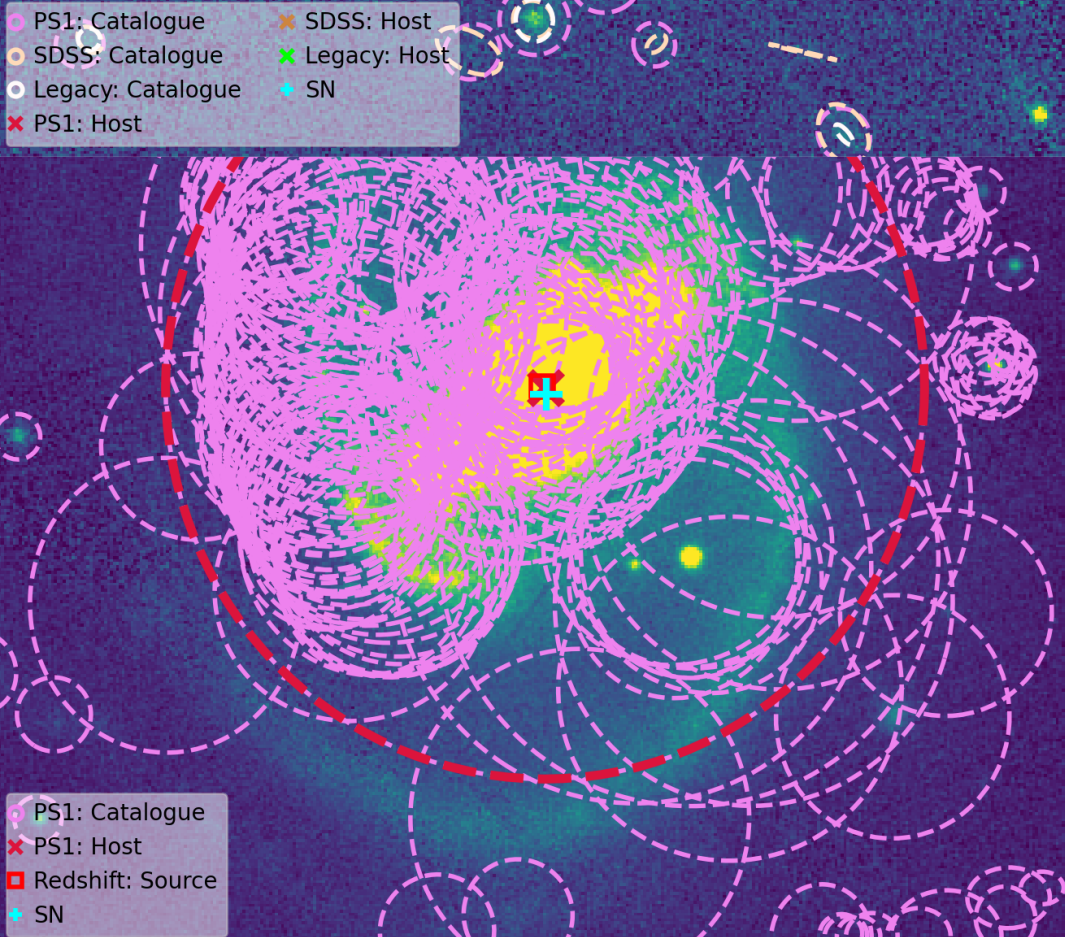
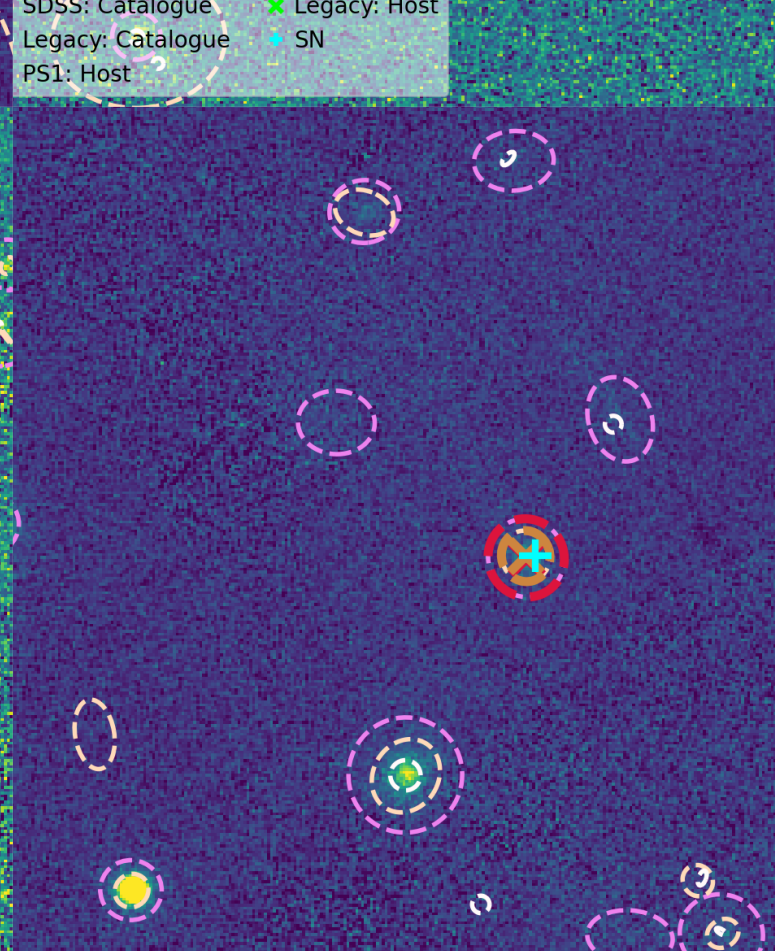
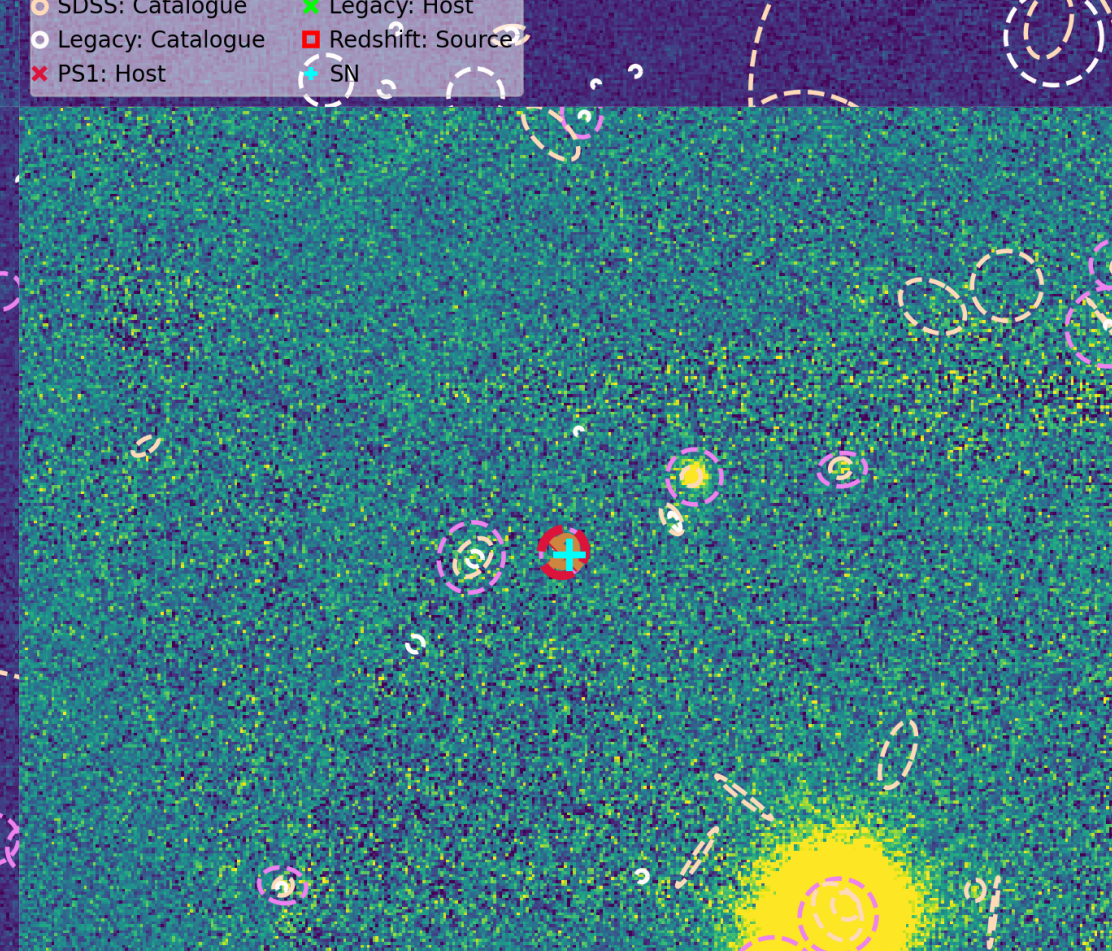
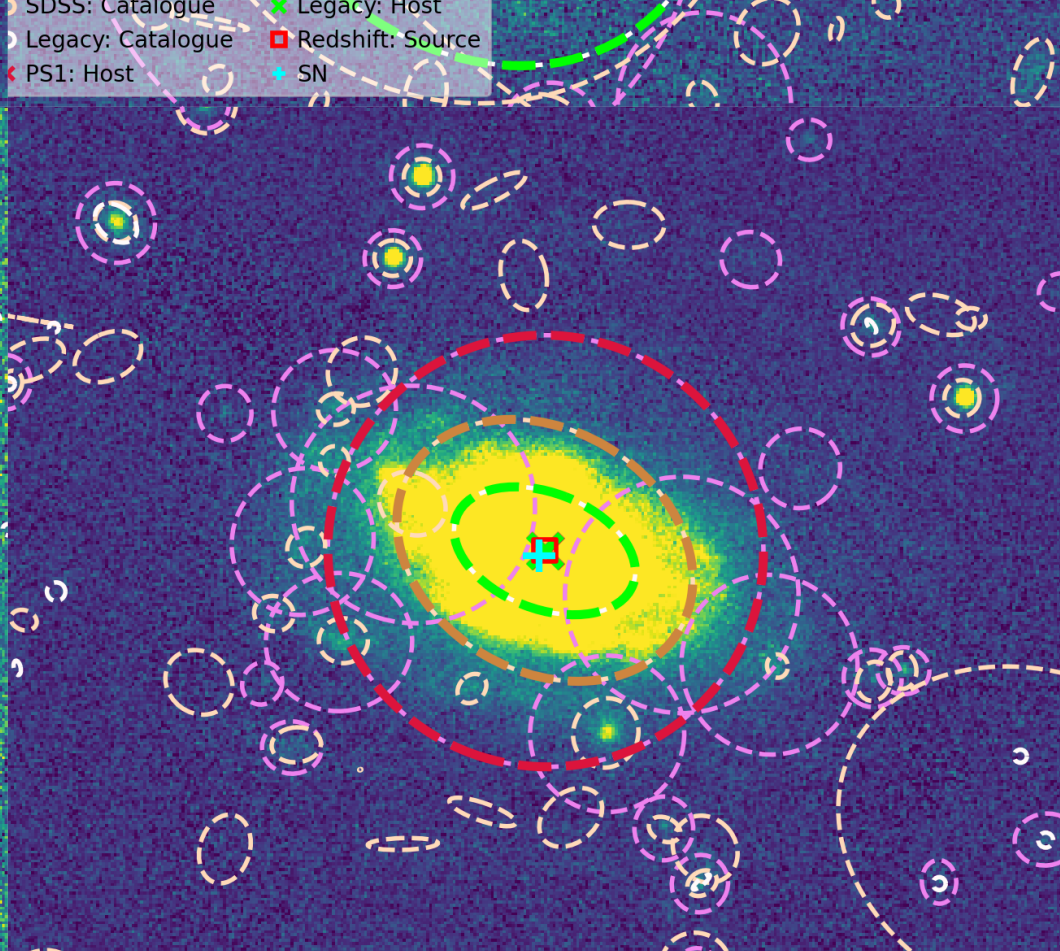
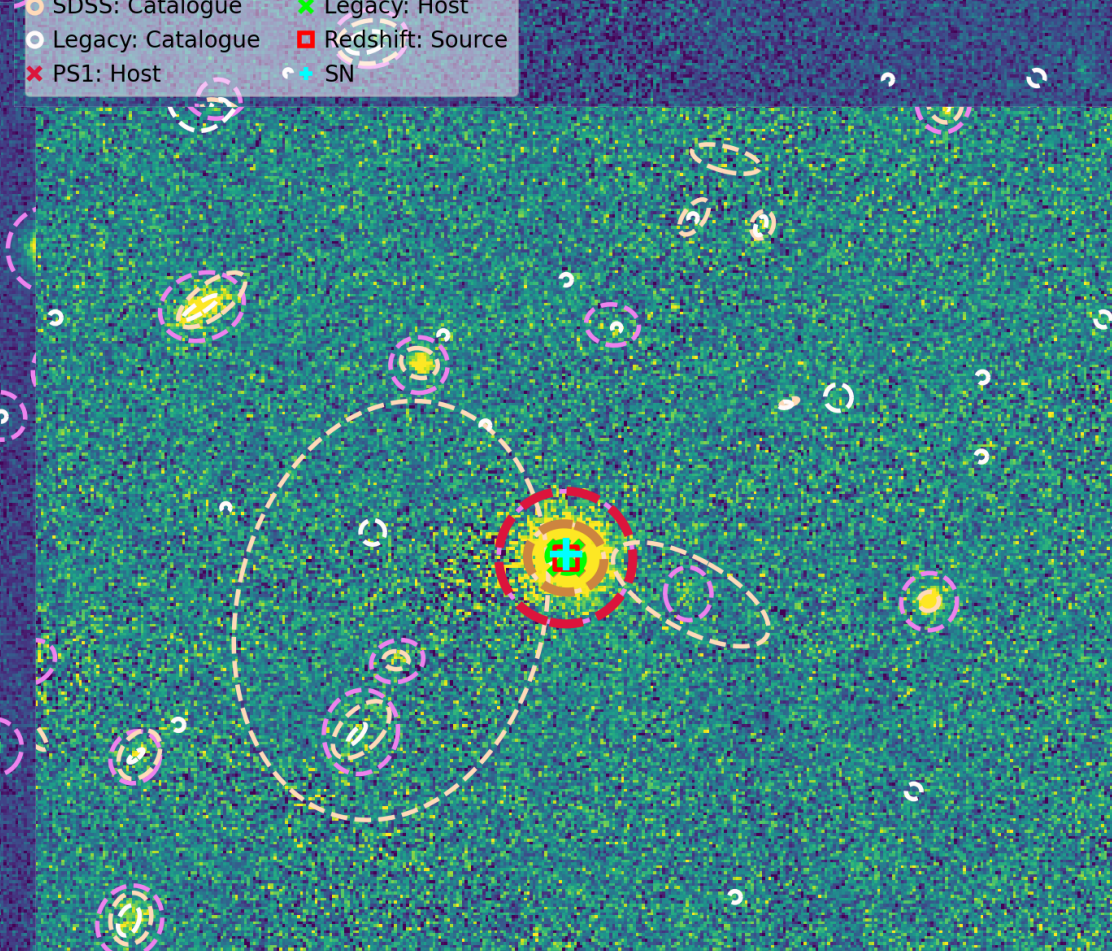
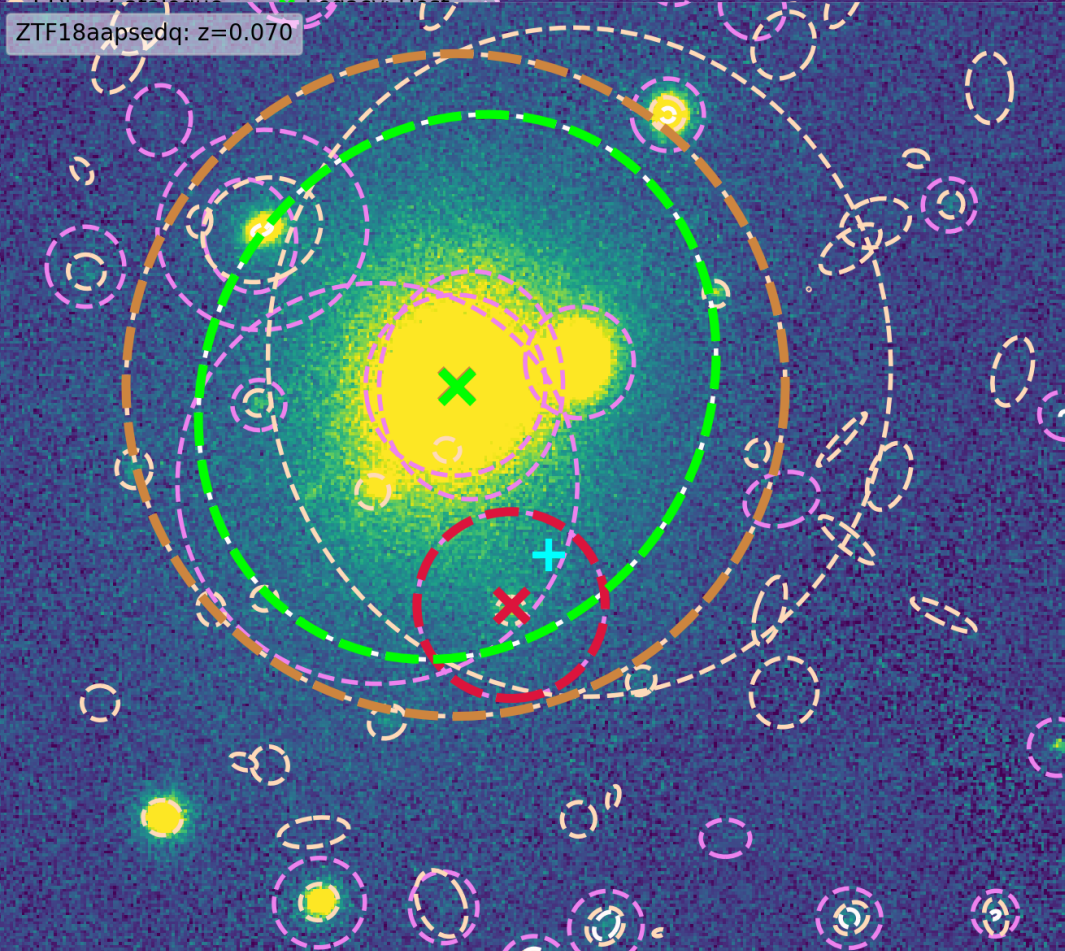
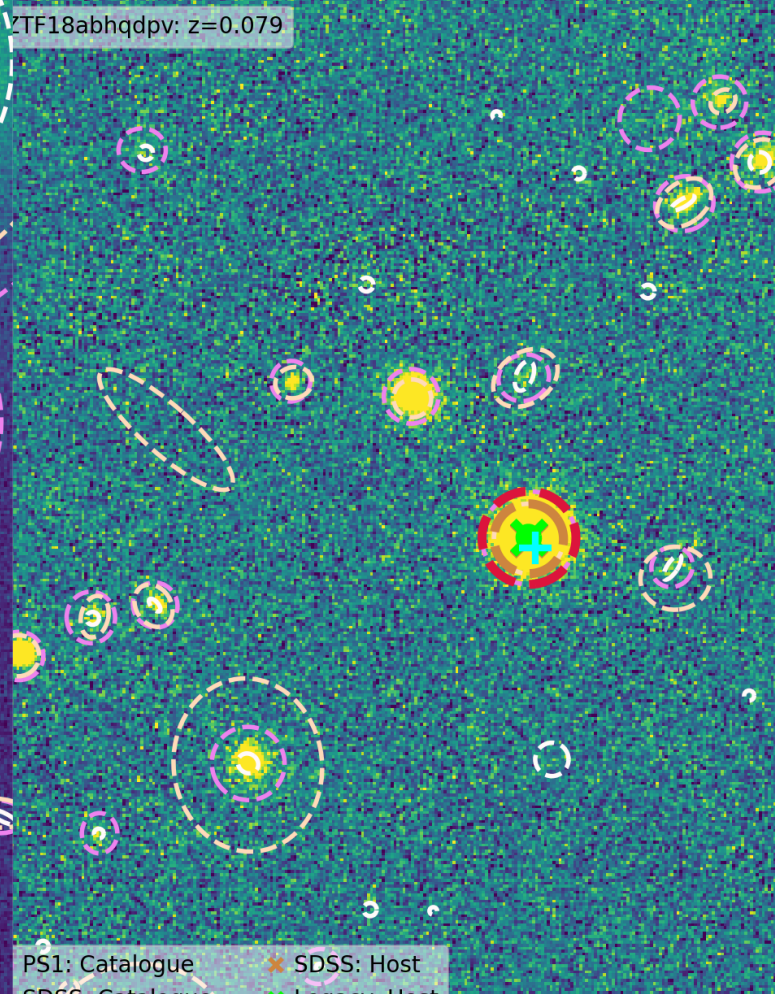
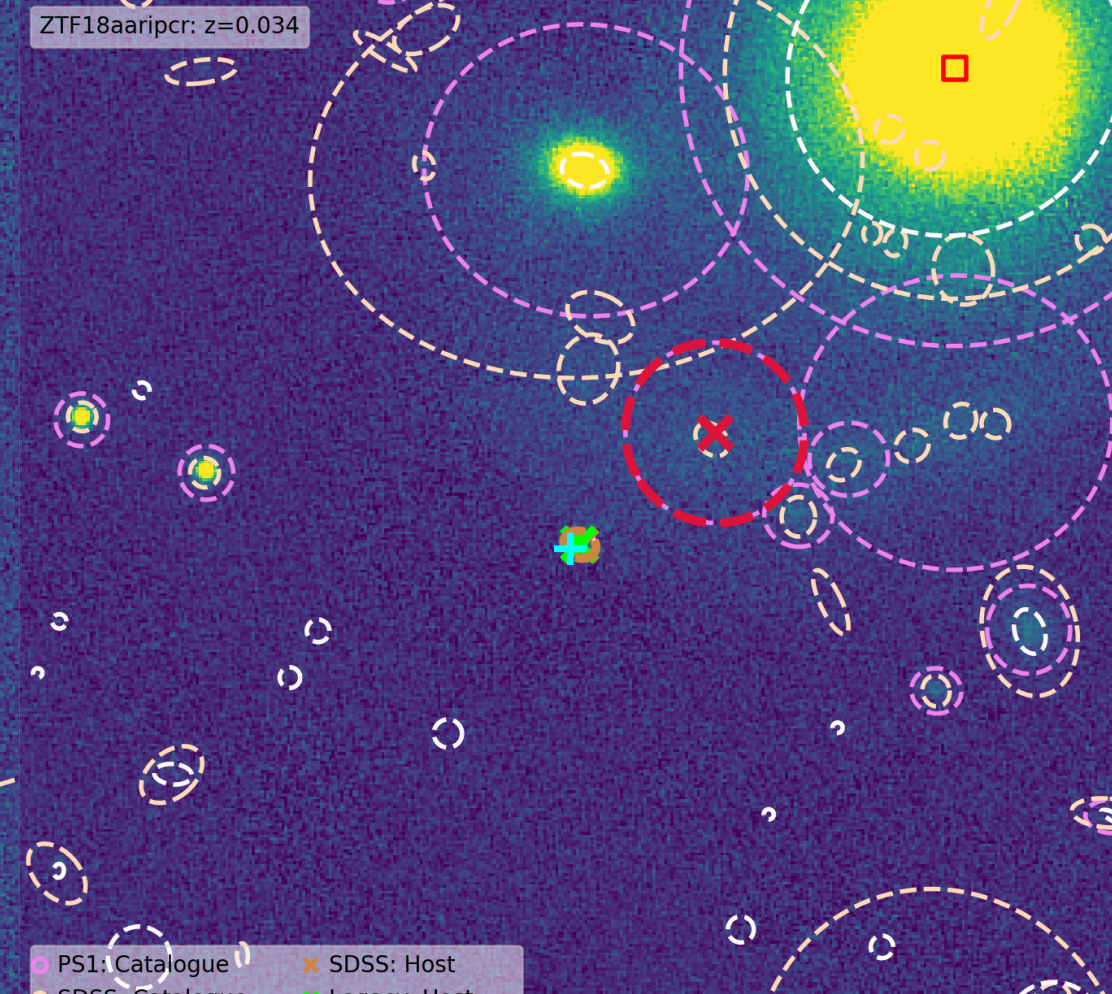
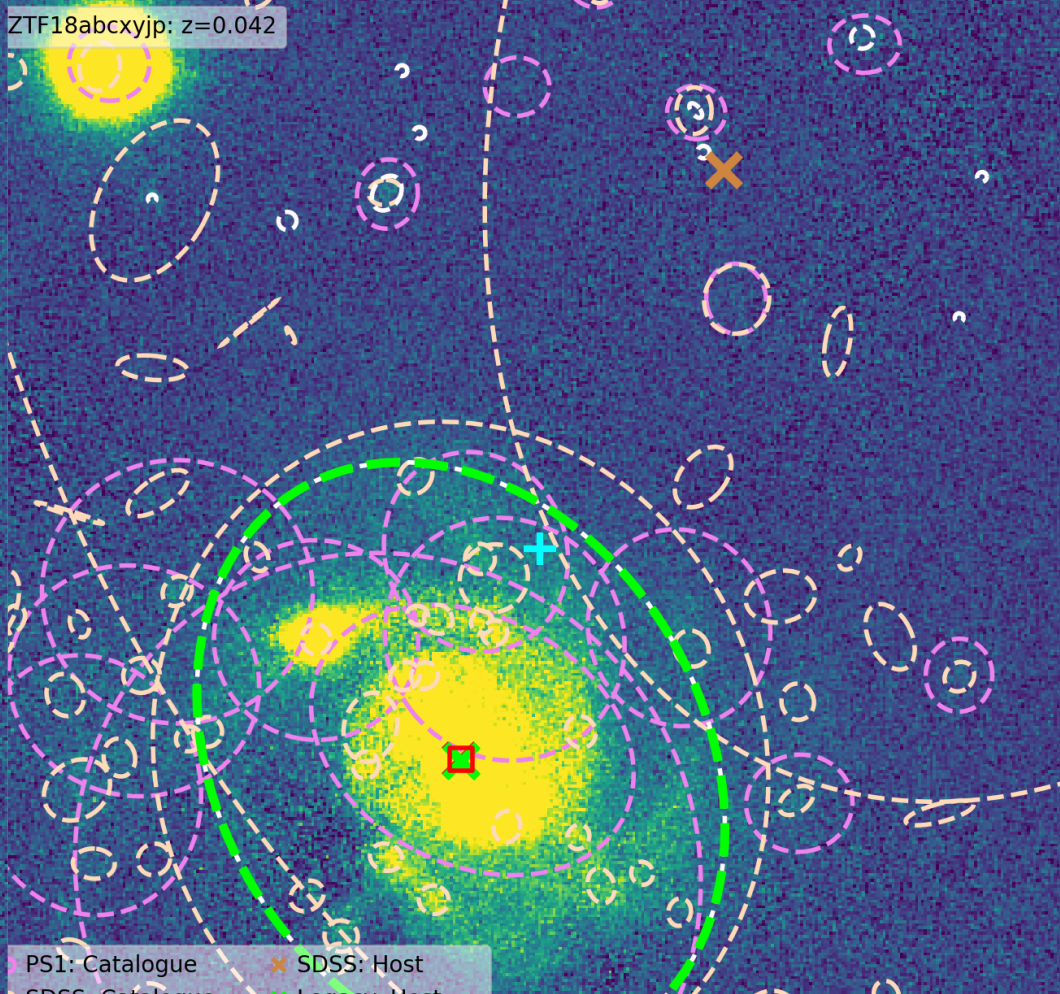
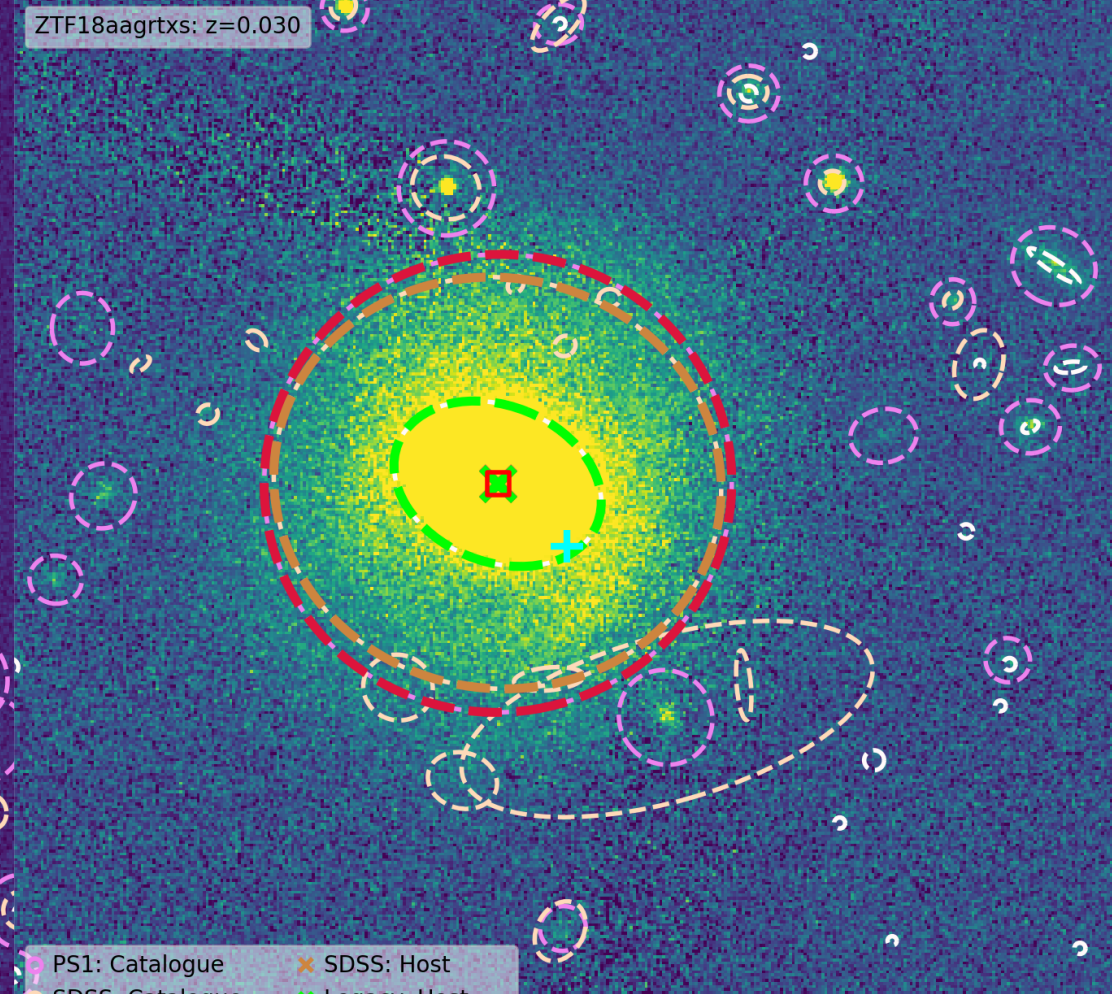
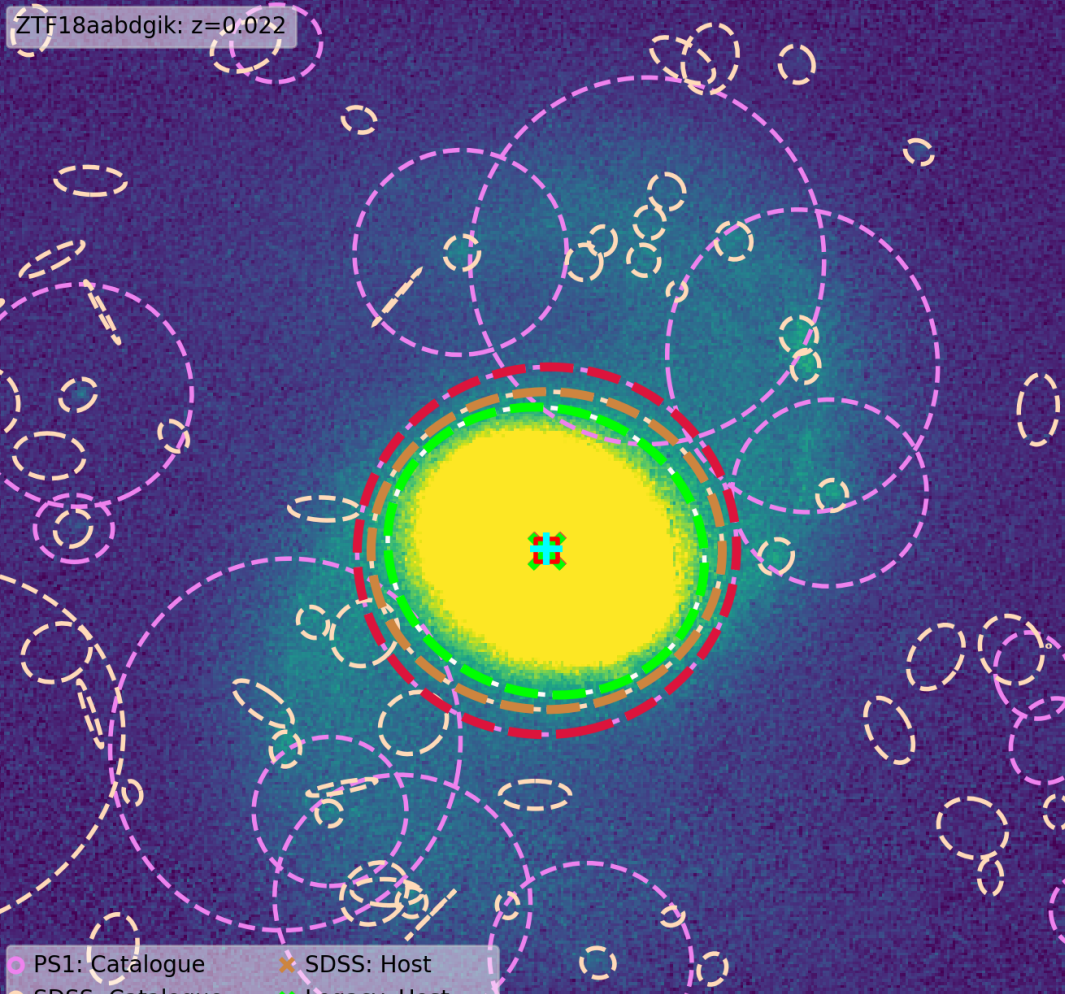

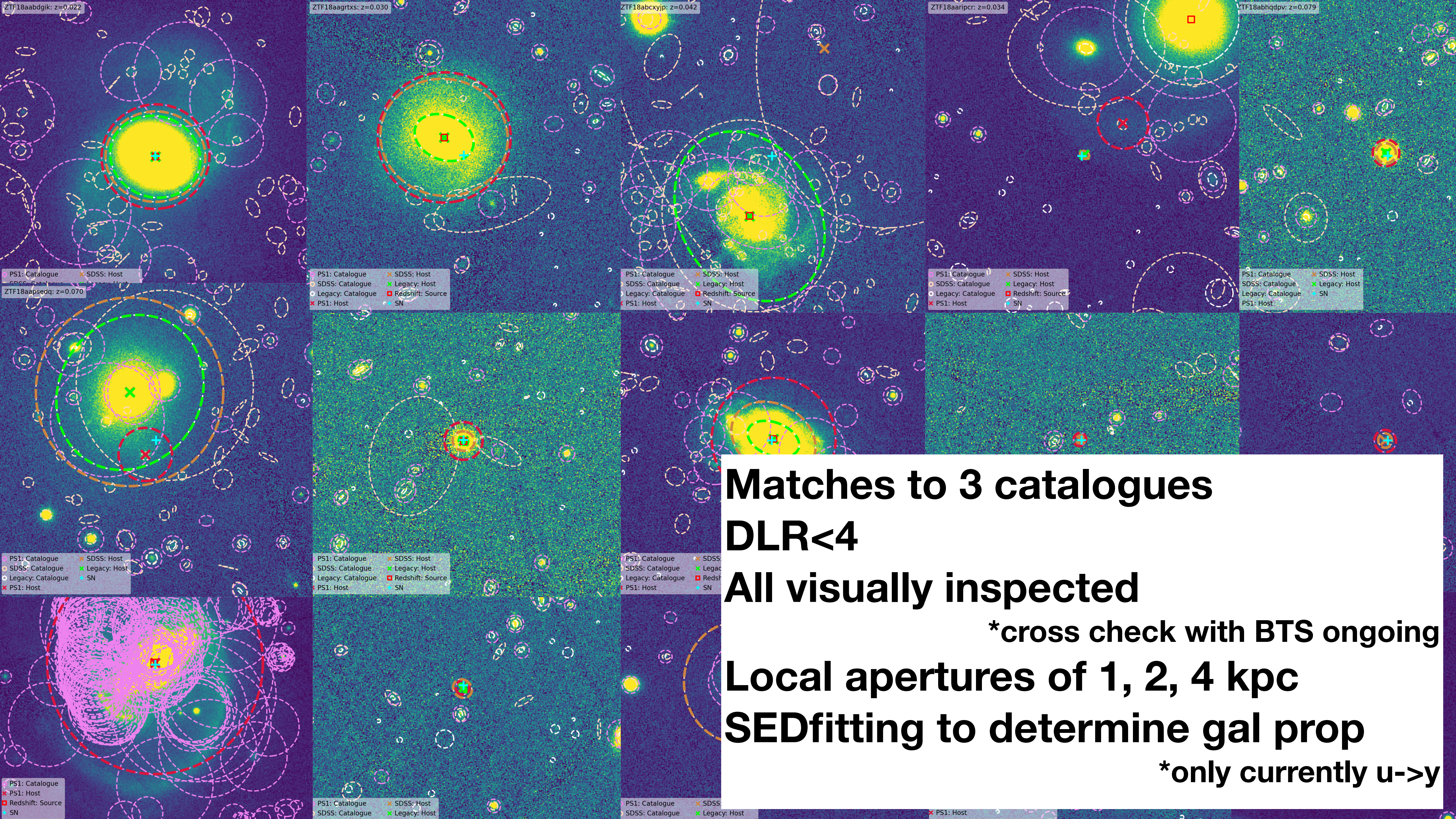

Matches to 3 catalogues
DLR<4
All visually inspected
 *cross check with BTS ongoing
Local apertures of 1, 2, 4 kpc
SEDfitting to determine gal prop
 *only currently u->y

Completeness

DR2

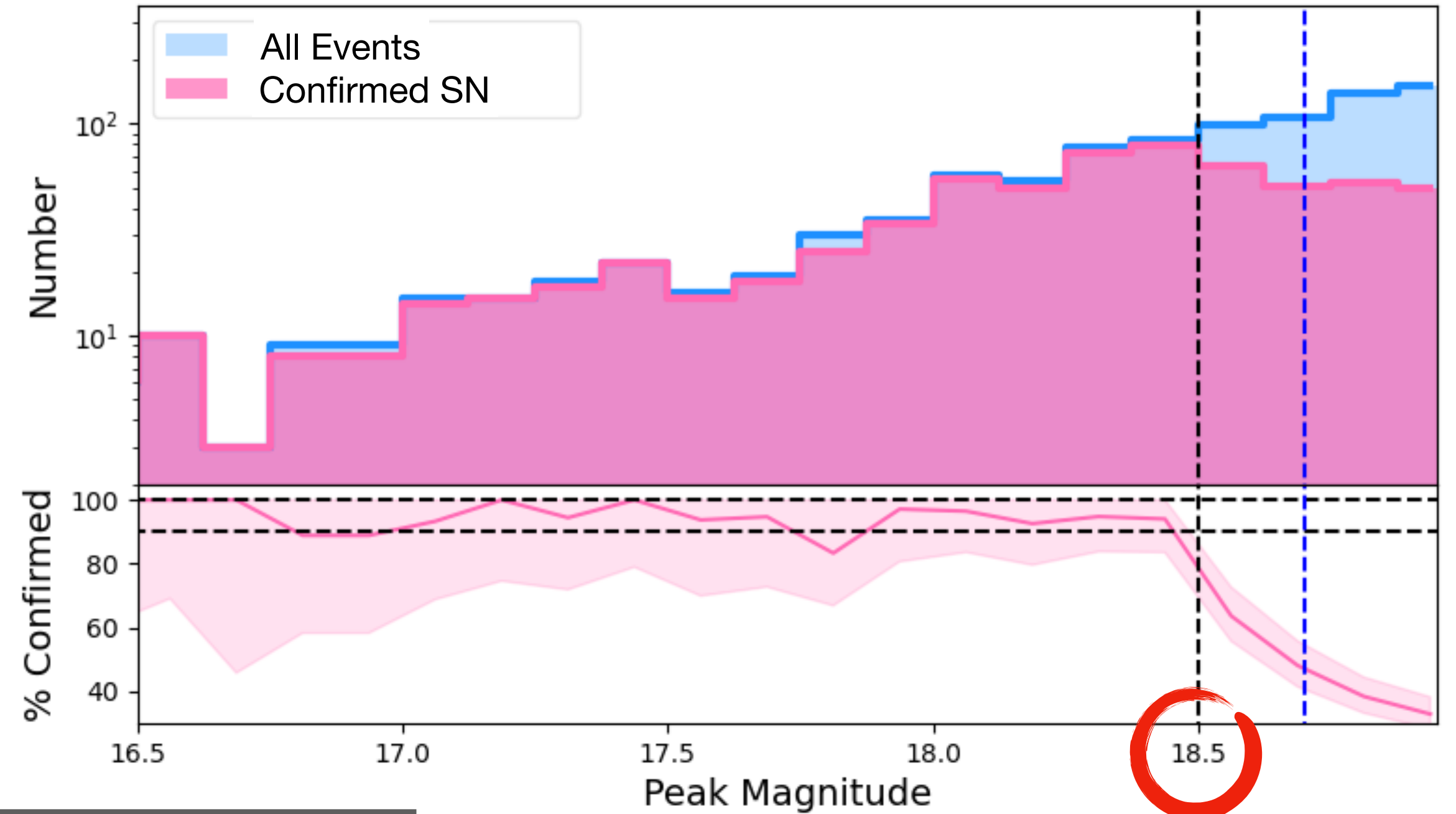
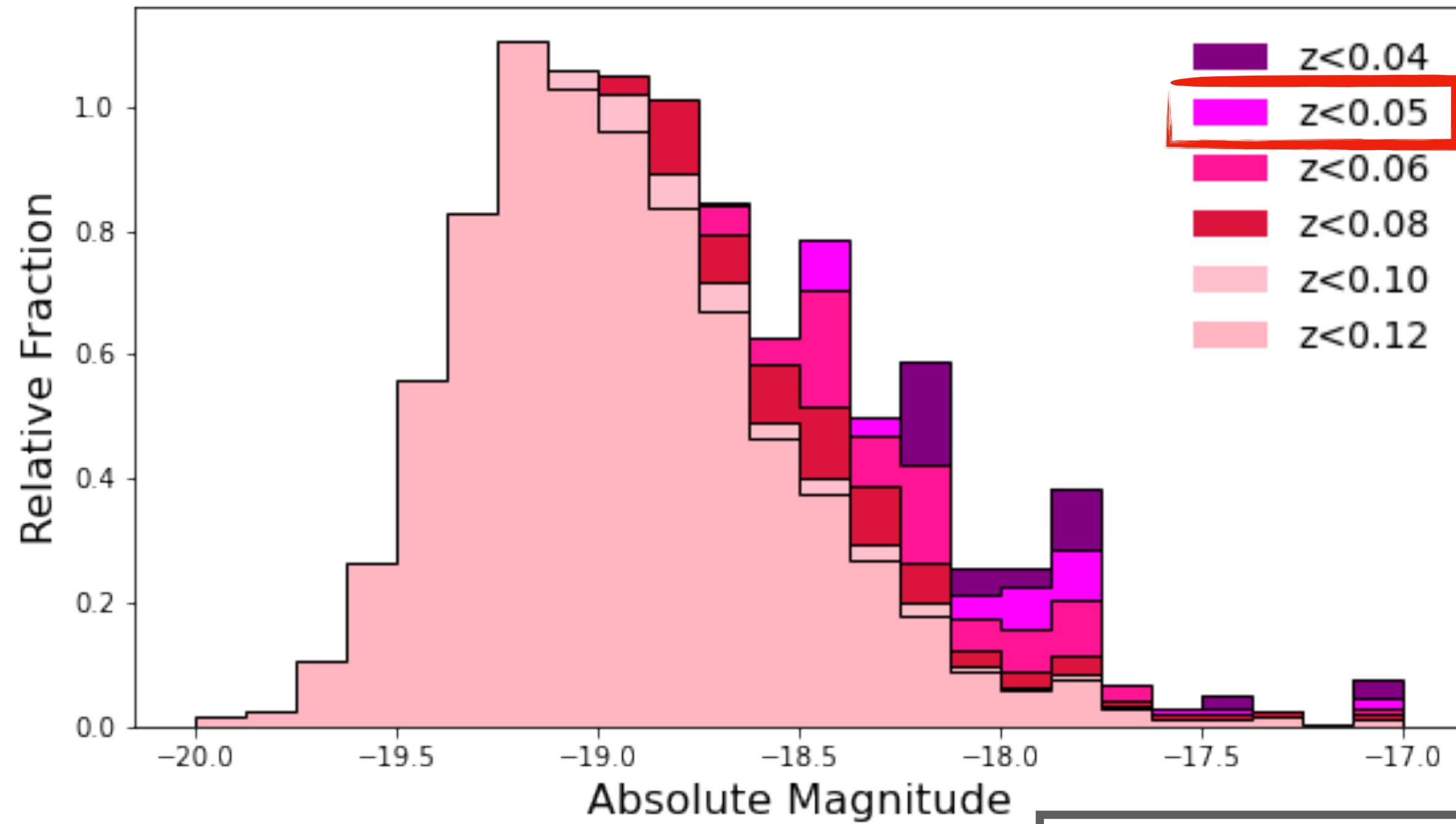

*ZTF1: Complete to $m=18.5$
 $\Rightarrow z \sim 0.05$*

Whole Sample:
2624 Cosmological SN;
923 with a spec_z

'Complete' Sample:
539 Cosmological SN;
306 with a spec_z

Data Size

DR2

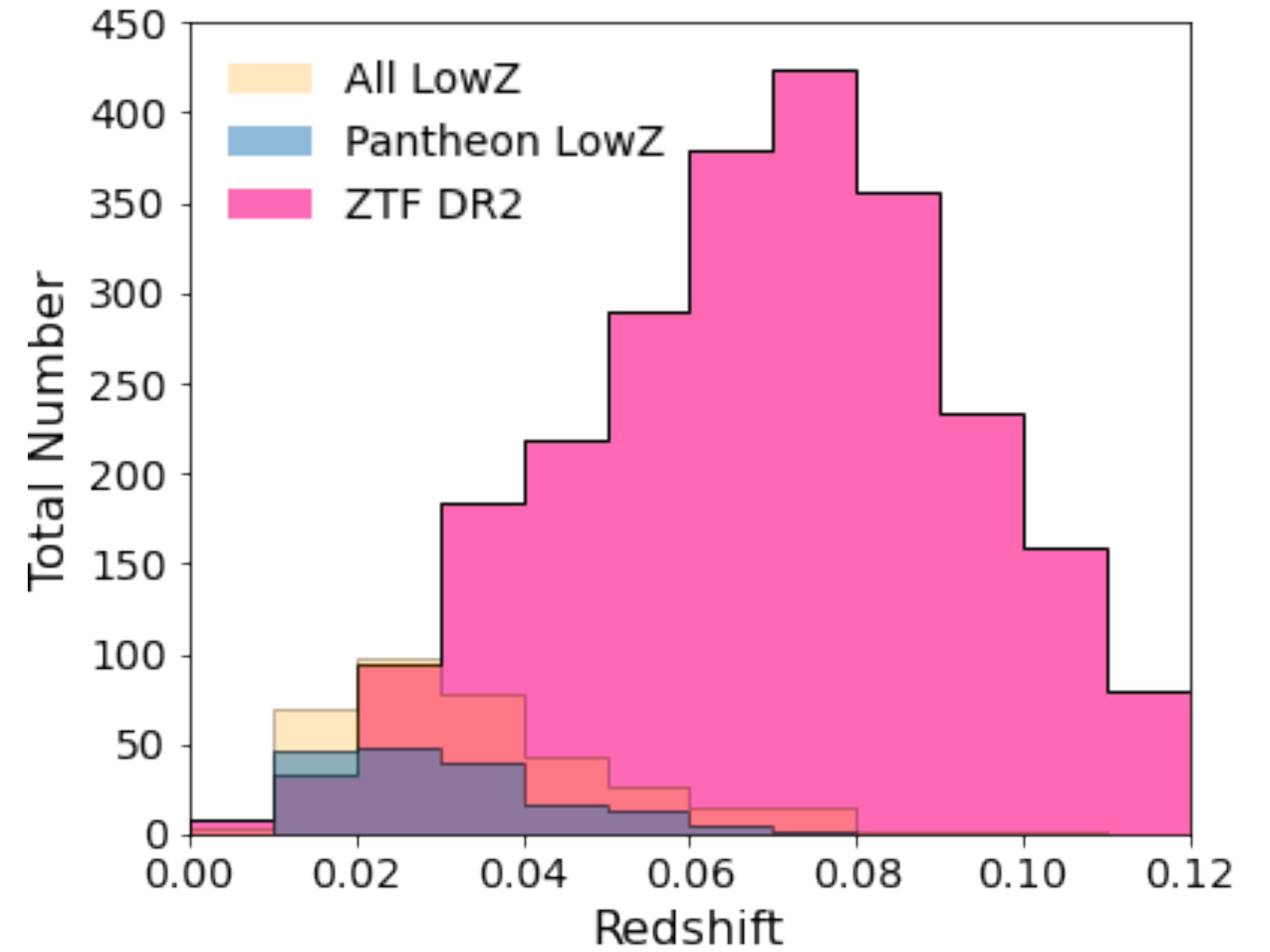
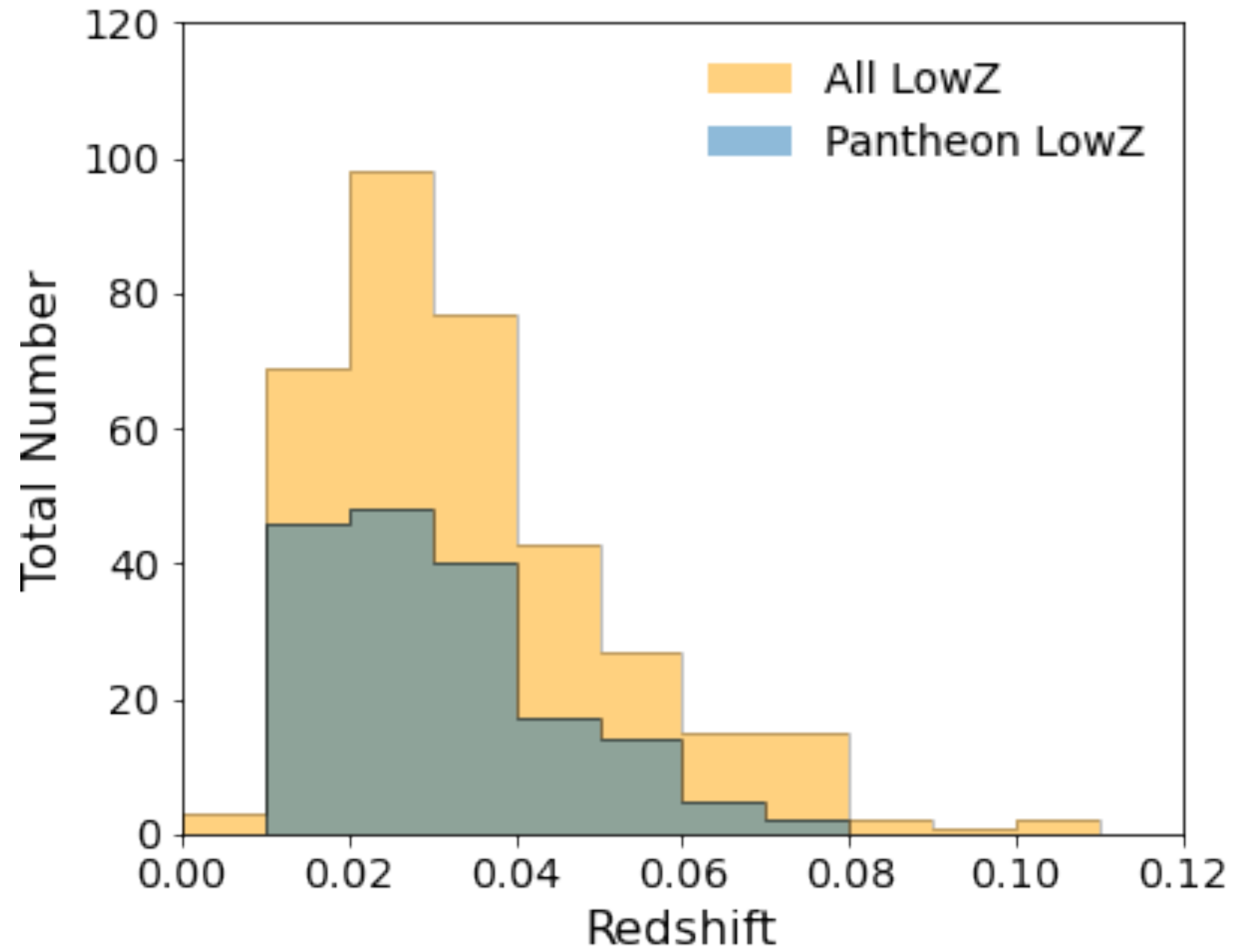

Pre-ZTF:
172 Cosmological SN;
352 over all datasets

ZTF DR2:
352 => 2624*;
172 => 923*

* today == end ZTF1

Answering Questions

DR2

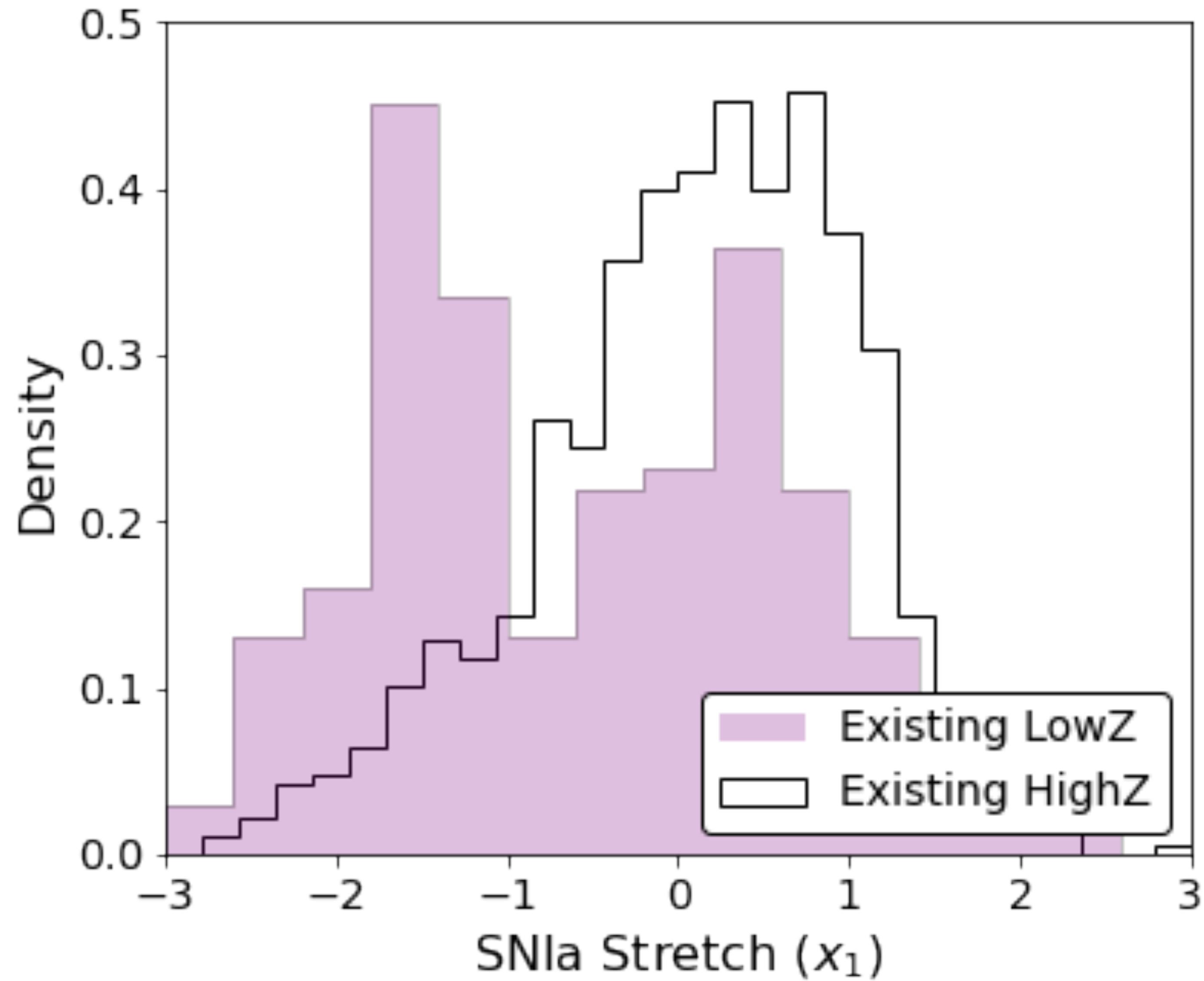

Stretch Distribution

DR2

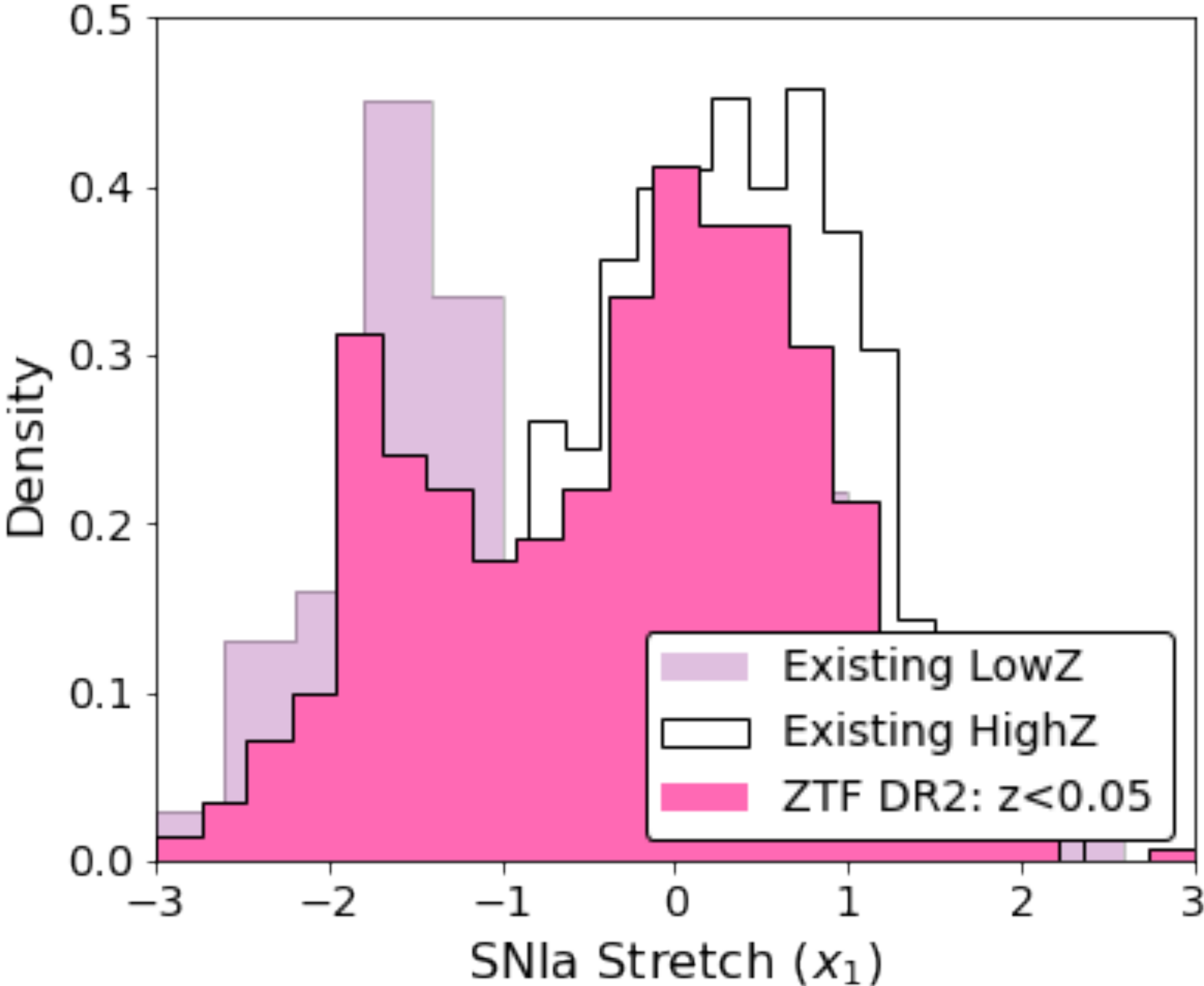

Testing Models

DR2

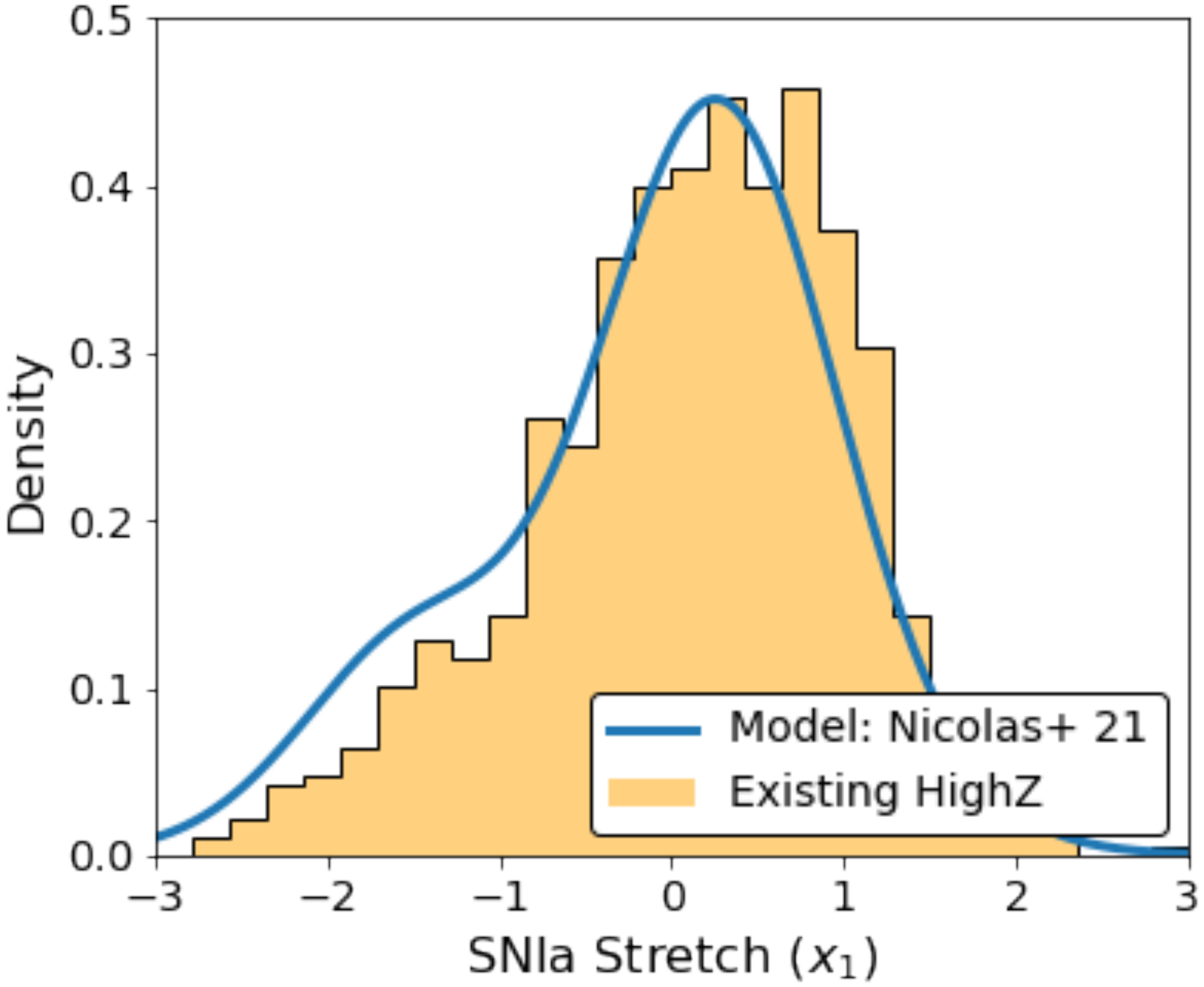
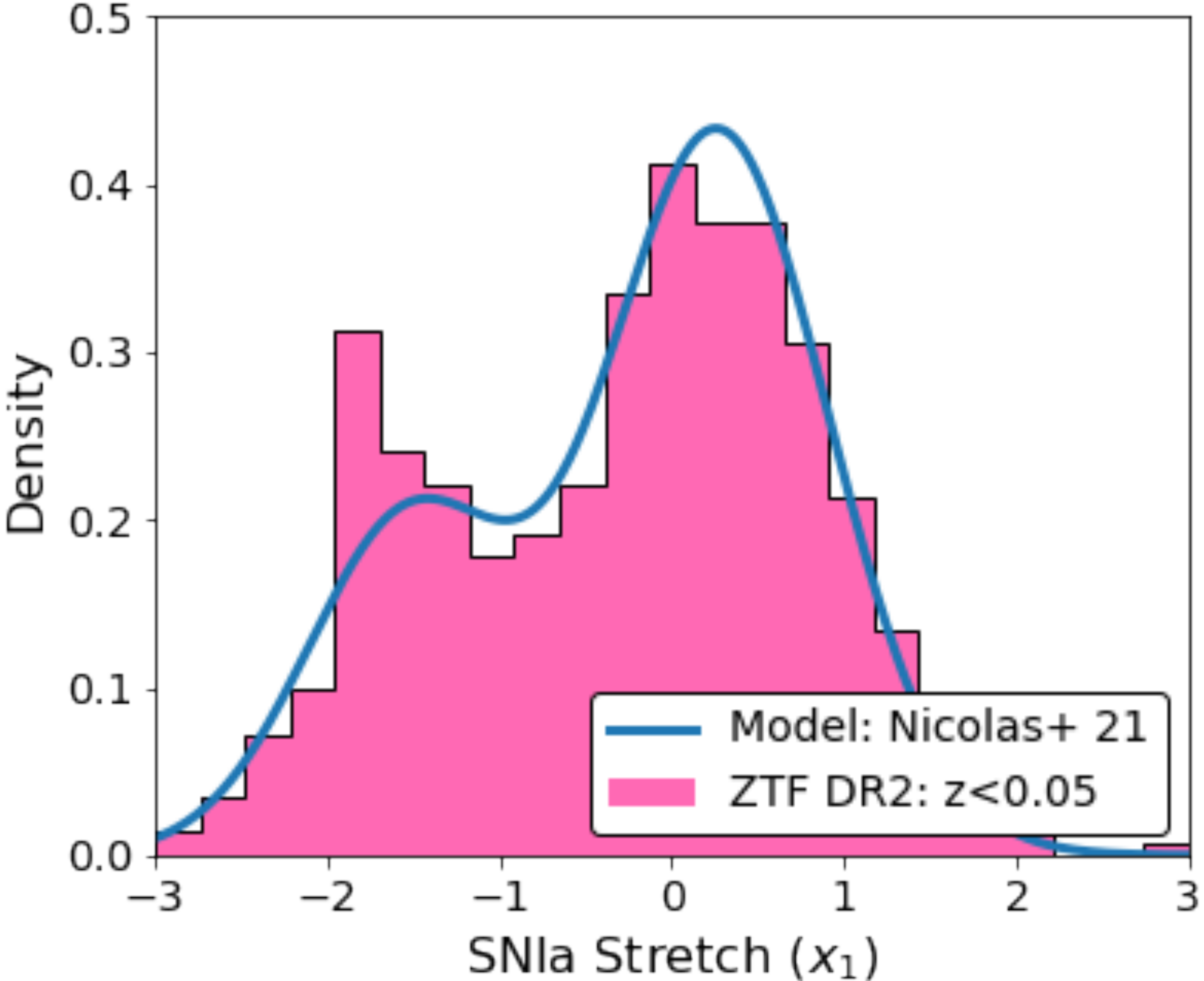

Concerning Colour

DR2

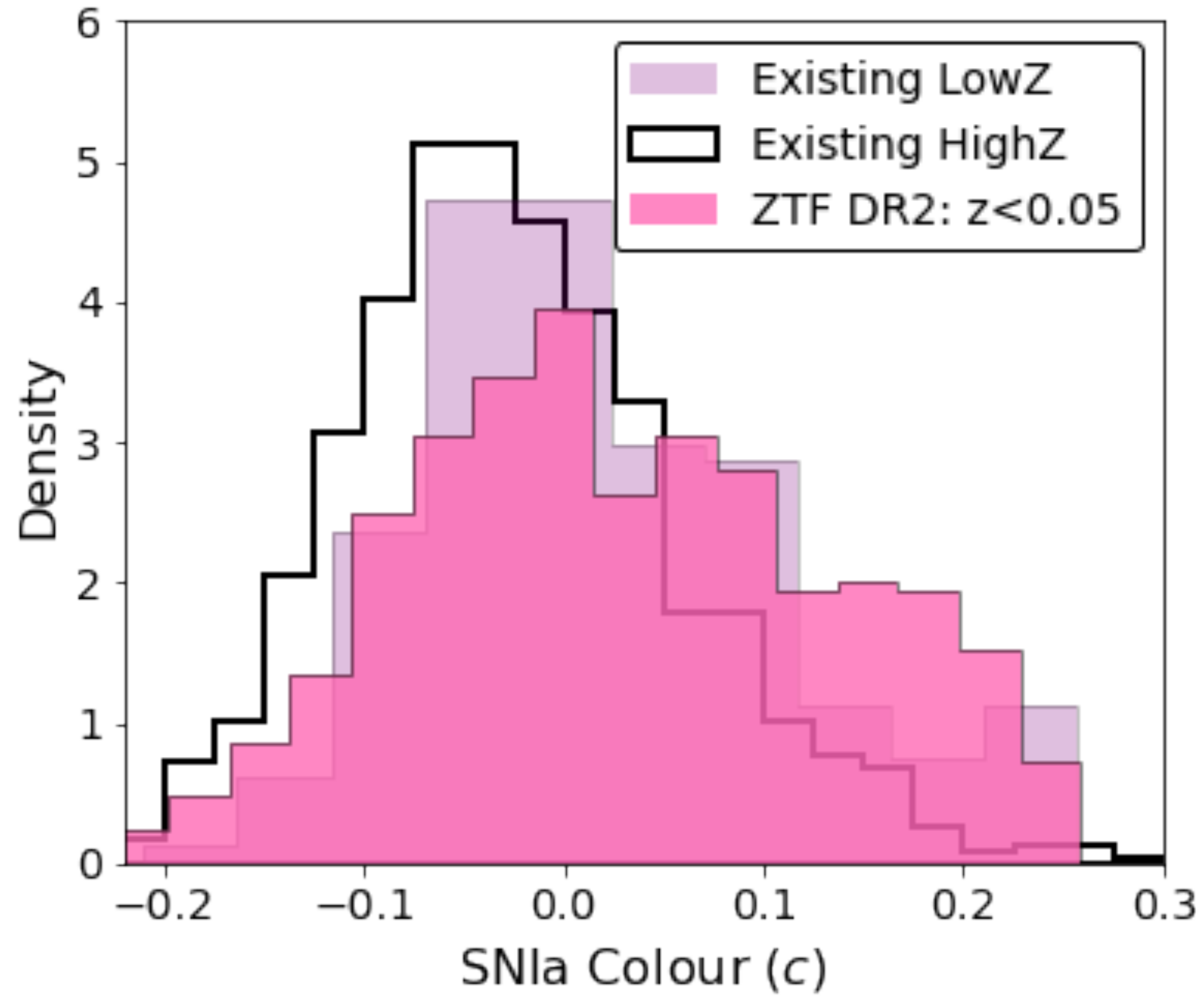

Concerning Colour

DR2

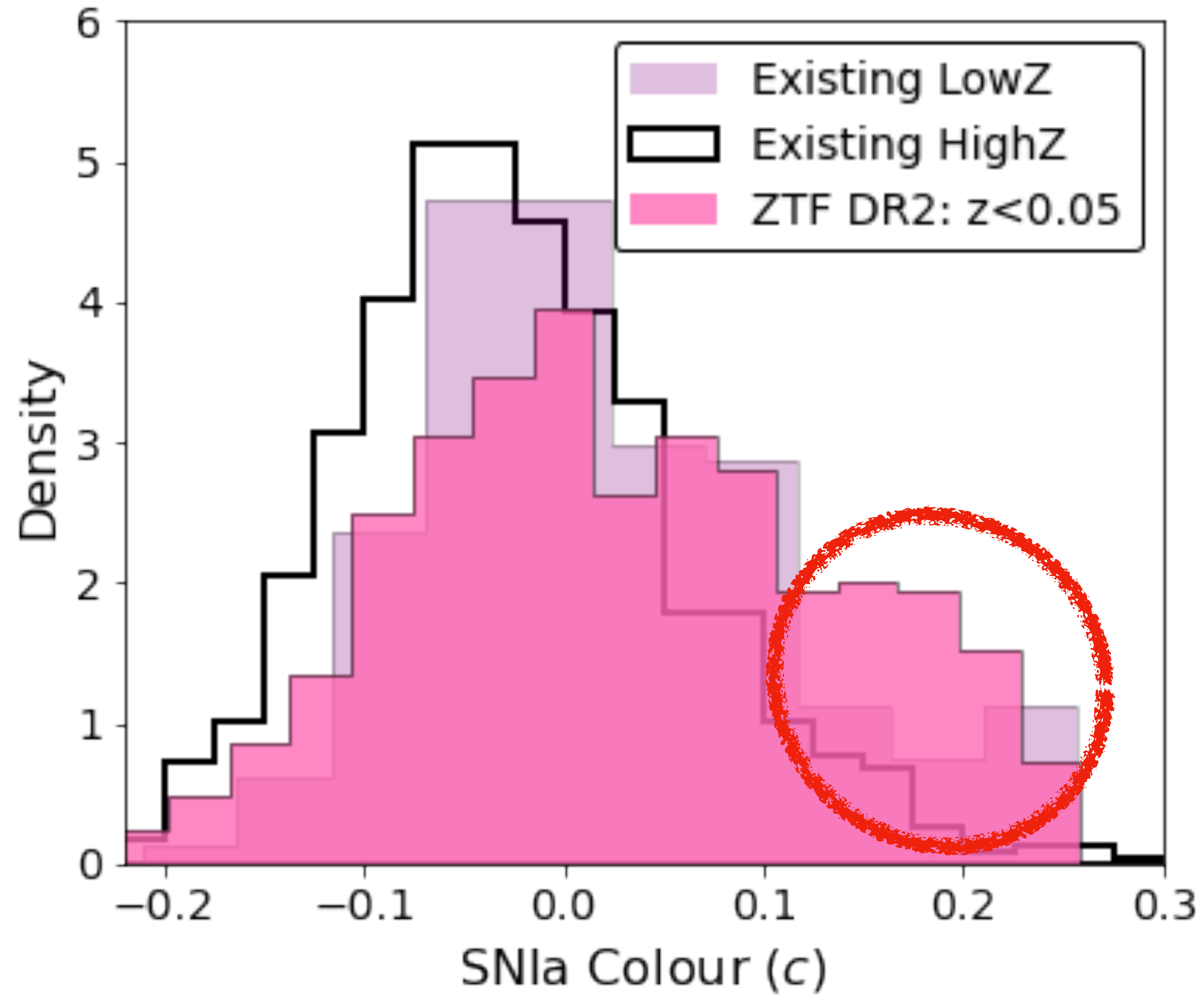

**Real or calibration?
Tests ongoing**

Environmental Dependence

DR2

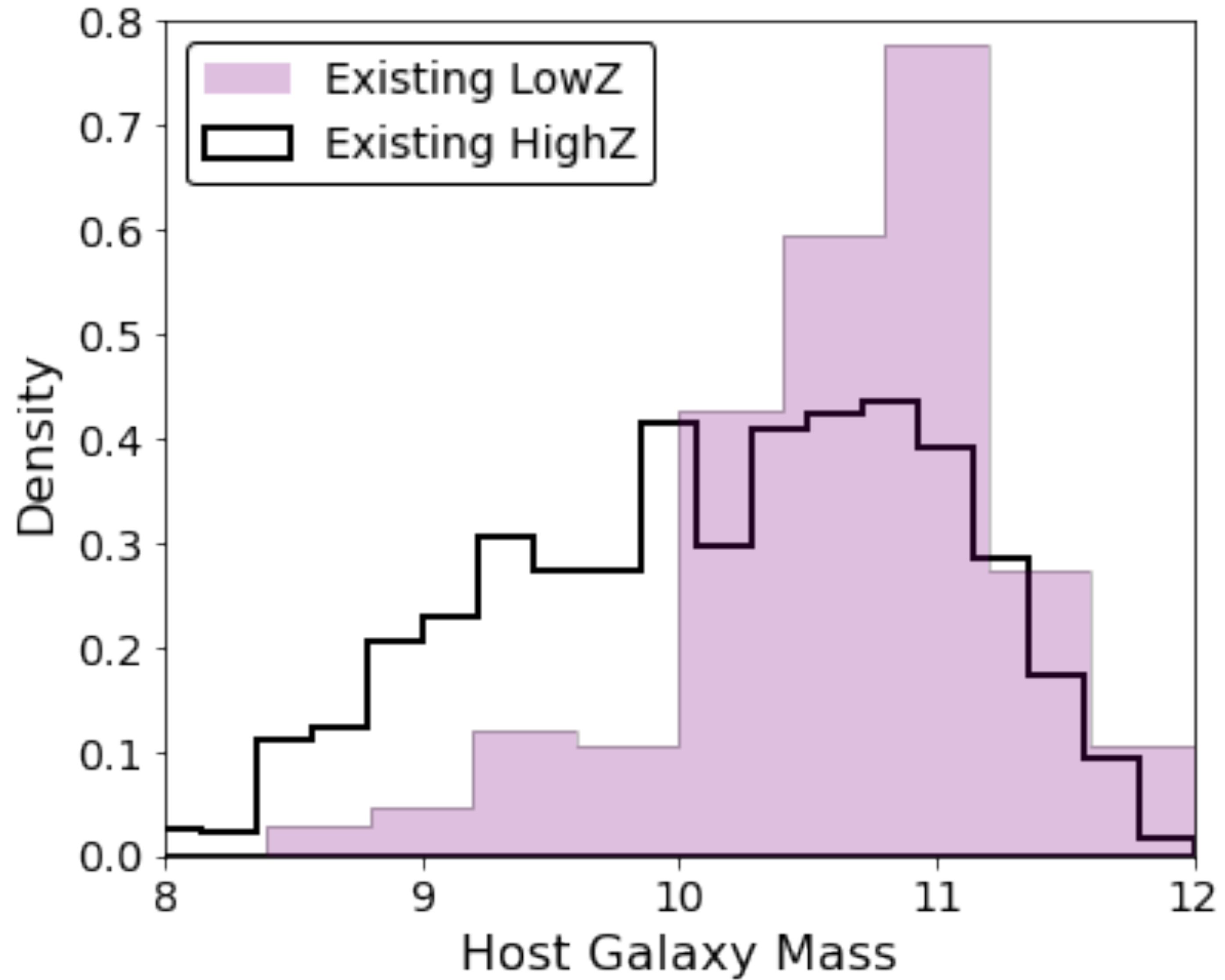

Environmental Dependence

DR2

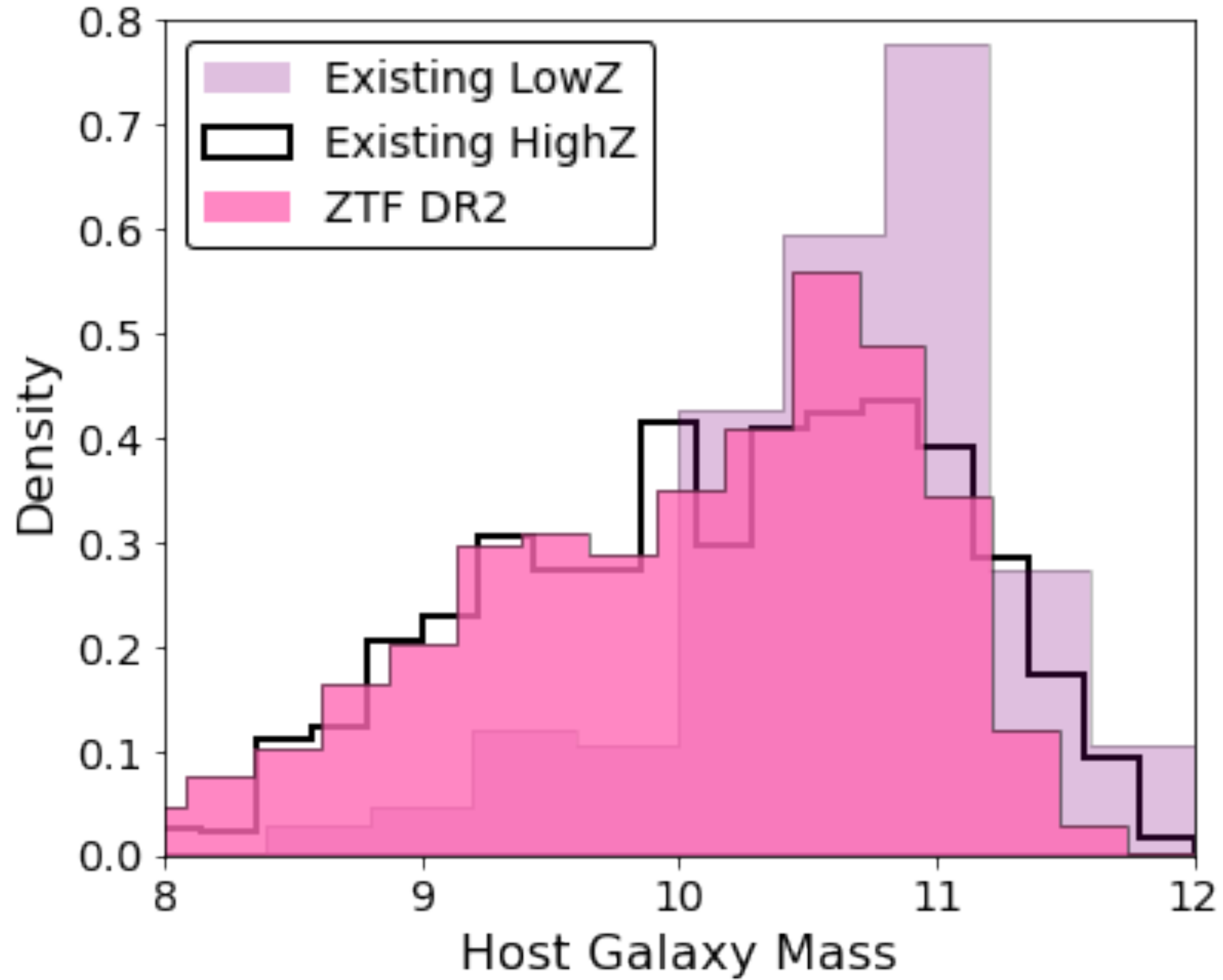

See also *sSFR*, local colour, ...

Environmental Correlations

DR2

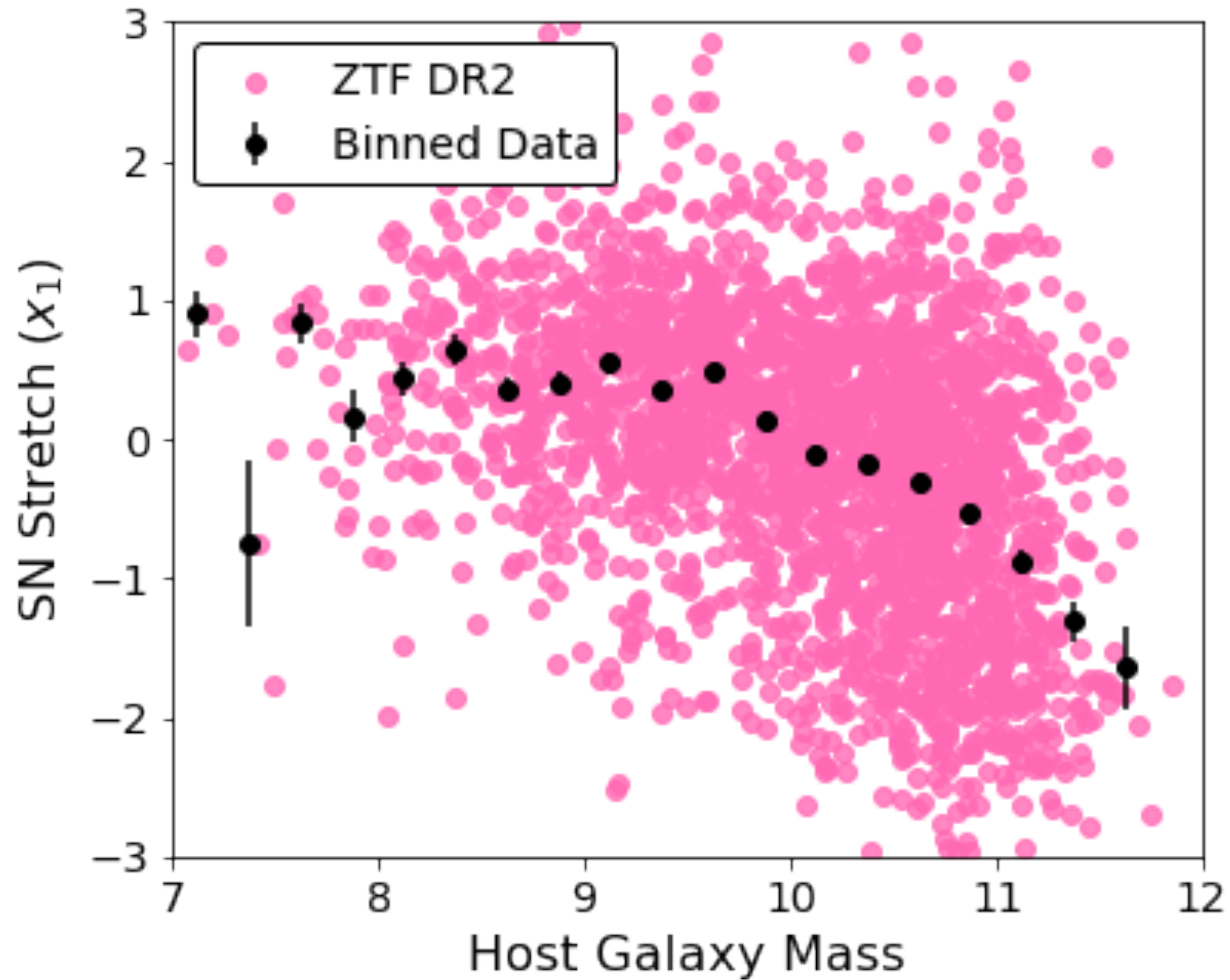

See also $sSFR$, local colour, ...

Environmental Correlations

DR2

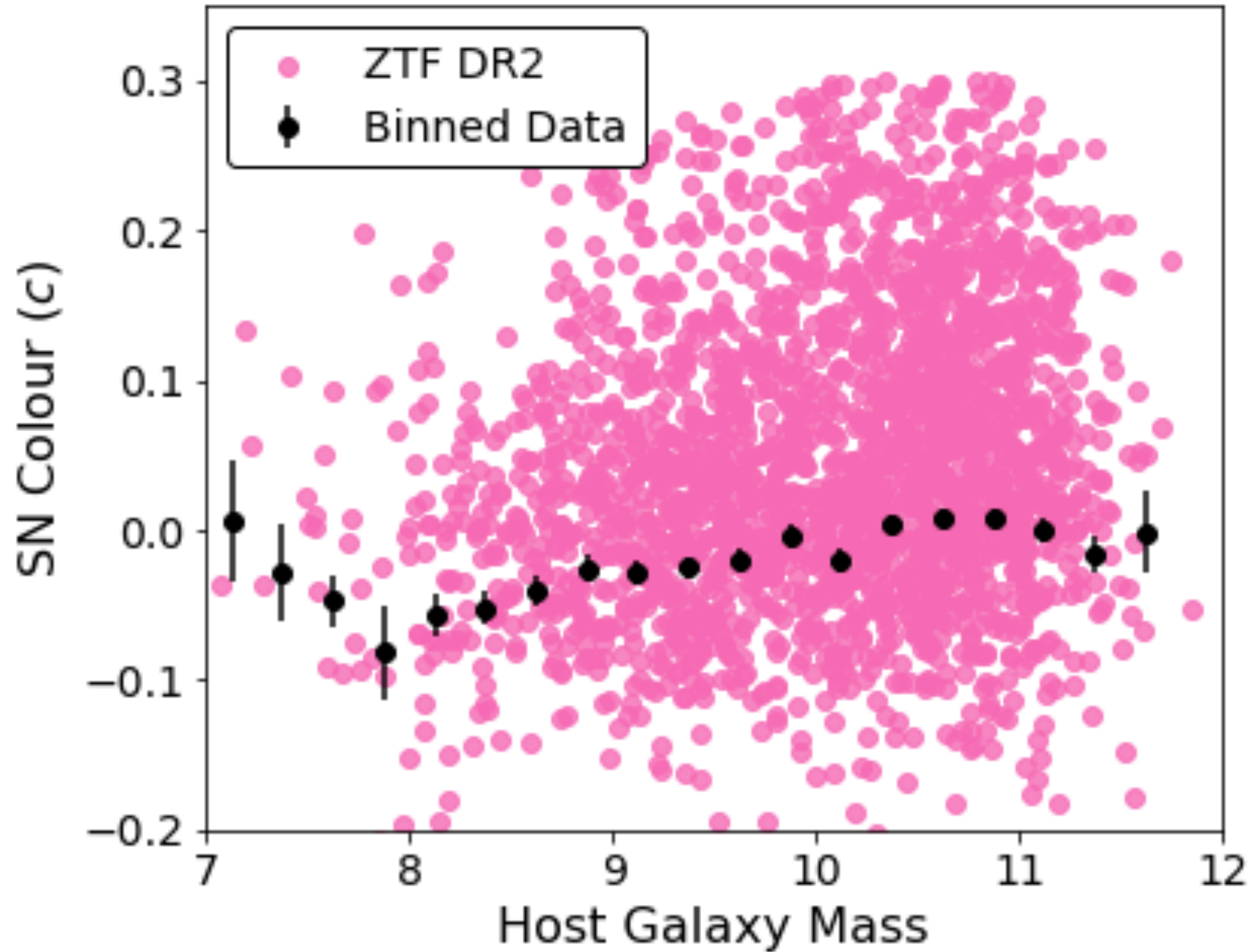

See also $sSFR$, local colour, ...
Next up naive HR's

Environmental Correlations

DR2

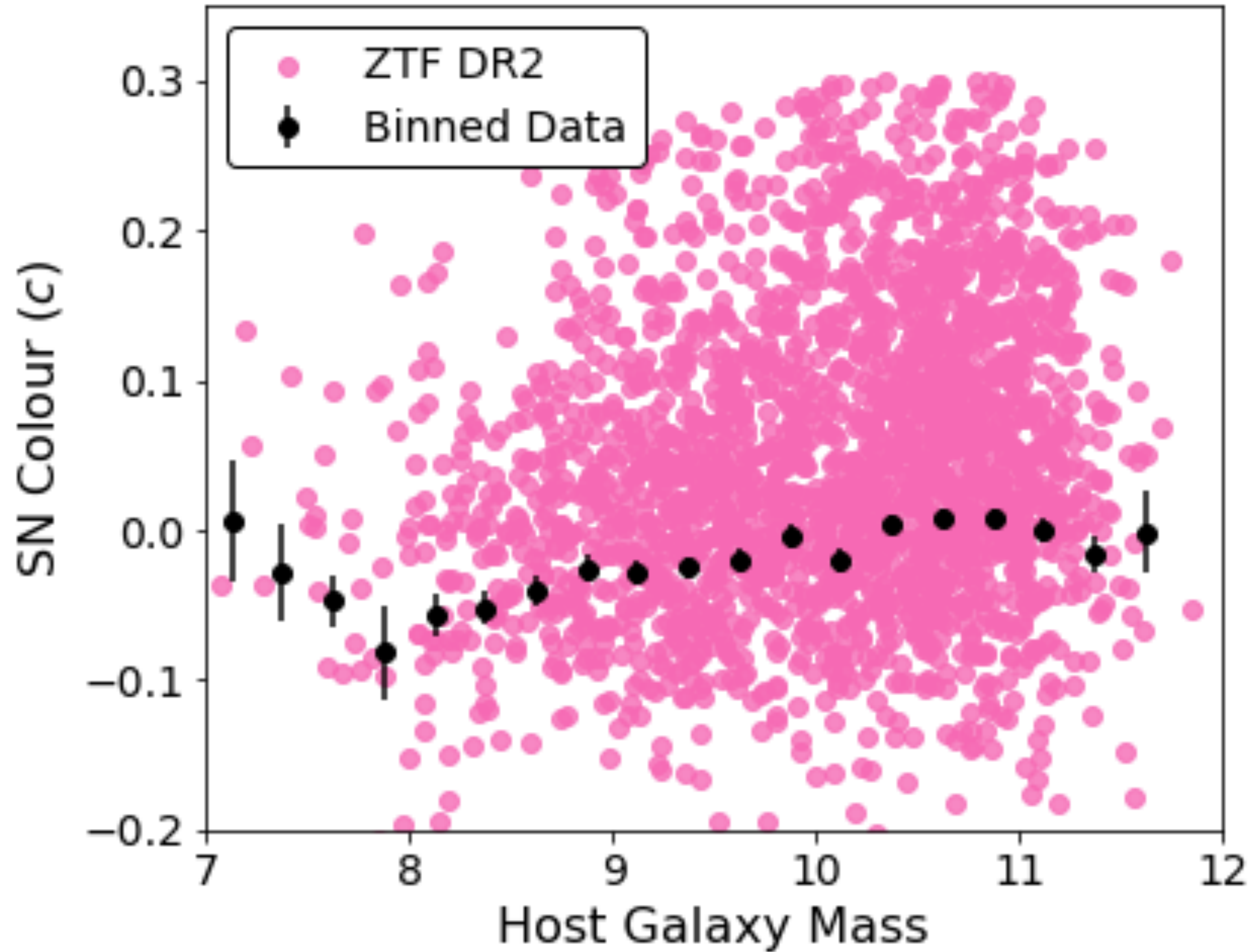

*See also sSFR, local colour, ...
Next up naive HR's*

A sneak peek

DR2

SORRY

The “To do” List:

- A. Finalise spec confirmed list (Jeremy + Joel + Trinity: not *really* me!)
 - B. Finalise light-curves (close :))
 - C. Finalise redshifts (cross check with BTS done; Gal_z from SN_spec?)
 - D. Finalise host selection (cross check with BTS done)
 - E. Finalise SALT2 cuts (basically done!)
- ‘DEC’**
-
- 1. Finalise Volume Limited Sample (Melissa + BTS)
 - 2. Check consistency of derived properties (global + local)
 - 3. Calculate HRs (UNITY+fixed cosmology on Volume Limited Sample)
 - Understand scatter ;)
 - 4. Local v Global
 - 5. Optimise models (N21 + BS21)
- ‘JAN’**
->
‘MAR’

+ write it down!

Merci / Gracias / Thank you :)

Also dankeschon, tack and go rabid maith agat ;)



Credit: Debbie Smyth