

# CHOIS: Enabling grid technologies for obesity surveillance and control

Arun K. Datta<sup>a</sup>, Victoria Jackson<sup>b</sup>, Radha Nandkumar<sup>c</sup>, Jill Sproat<sup>b</sup>,  
Weimo Zhu<sup>d</sup>, Heidi Krahling<sup>d</sup>

<sup>a</sup>National University, La Jolla, CA 92037

<sup>b</sup>Illinois Department of Human Services School Health Program,  
Springfield, IL 62702

<sup>c</sup>National Center for Supercomputing Applications, Urbana, IL 61801

<sup>d</sup>University of Illinois at Urbana-Champaign, IL 61801

12:40 PM



National University Community Research Institute (NUCRI)



# NU Community Research Institute (NUCRI)

(<http://nucri.nu.edu>)

NUCRI is an outreach to the Community for National University

- HASTAC (higher education)/HASS grid
- National School Board (NCC/FRC)
- UC Humanities Research Institute
- K12 (AmeriCorps)
- ARTCA
- Illinois Department of Public Health
- NCSA/University of Illinois at Urbana-Champaign
- SmileHealthy, SIU, etc.



**focused on digital technology need  
based Research for the community**



National University Community Research Institute (NUCRI)



Datta/CHOIS

## CHOIS for obesity surveillance and control

**Obesity:** this metabolic disorder is often associated with an increased risk for developing a variety of serious health related conditions including social and emotional problems.

Recent study has shown that the maternal obesity may even cause a serious congenital heart defect to the new-born baby.



<u>Gene</u>	<u>Disease</u>	<u>Chr.</u>	<u>Primary reference</u>
ADRB3	Eating behavior	8	Cecil, et. al., 2007
ALOX5	obesity	10	Mehrabian, et. al, 2005.
ALOX5AP	obesity	13	Mehrabian, et. al, 2005.
C3AR1	obesity	12	Schadt, et. al., 2005.
FTO	obesity	16	Chu, et. al., 2008.
GAS7	obesity	17	Marchini, et al., 2005.
GPX3	obesity	5	Marchini, et al., 2005.
GK	obesity	X	Marchini, et al., 2005.
HSD11B1	obesity	1	Schadt, et. al., 2005.
INSIG2	obesity	2	Chu, et. al., 2008.
LACTB	obesity	15	Chen, et al., 2008
LPL	obesity	8	Chen, et al., 2008.
ME1	obesity	6	Marchini, et al., 2005.
PFKFB3	obesity	10	Jiao, et al., 2008.
PPARA	T2D	22	Schadt, et al., 2008.
PPARG	obesity	3	Kubota, et al., 1999.
PPM1L	obesity	3	Chen, et al., 2008.
TGFB2	obesity	3	Schadt, et al., 2008.
ZFP90	obesity	16	Schadt, et al., 2008.

### **TABLE: Obesity related genes.**

More than a dozen genes have been identified associated with obesity.



The latest U.S. National Health and Nutrition Examination Survey documents that about one third of adults in the United States are now overweight/at-risk and another one third are obese. Recent survey also suggests almost 1/3 of children and adolescents are overweight or obese and 11.3% of children and adolescents are very obese.



The economic impact of this condition is staggering: in 2008, it has been estimated that more than 147 billion dollars were spent just in the United States for medical costs related to obesity and this estimation does not include the time lost from work.

obesity has become a major concern in US. The present administration under President Obama has recently established a task force on childhood obesity (White house, Office of the Press Secretary, February 09, 2010) to address this issue (White house, Office of the Press Secretary, February 09, 2010).



Development of effective surveillance, prevention, treatment and management strategies to address the health, social and emotional problems associated with overweight, particularly among school-aged children is very critical.

Legislation has been passed in several states including in Illinois to screen obese and at-risk children and involve them in wellness program with proper diet and regular physical activity.

BMI



National University Community Research Institute (NUCRI)



Datta/CHOIS

# **CHOIS**

## **Electronic Medical Record System**

### **Supported by CI**



**National University Community Research Institute (NUCRI)**



Datta/CHOIS



# Electronic Medical Record

By 2014, all the citizens should have an access to his/her Electronic Medical Record.

Communications of the ACM, Nov 2009, Vol 52 (11), 18-20.

EMR are widespread in Europe, Australia, and elsewhere, but only 4% of American doctors have a fully functional system.

New England J. med., 356, 24, June 14, 2007, 2527 – 34.



# Implementing Electronic Medical Record

- Benefits are obvious
- Reduction of clerical errors
- Clinical-decision support
- Furthering medical research
- Economic Incentives to doctors
- Economic Incentives to Hospitals
- Regulations – HIPAA, FERPA
- Standards (HL 7, ISO, DICOM, etc.)
- Data Integration



Communications of the ACM, Nov 2009, Vol 52 (11), 18-20.



National University Community Research Institute (NUCRI)



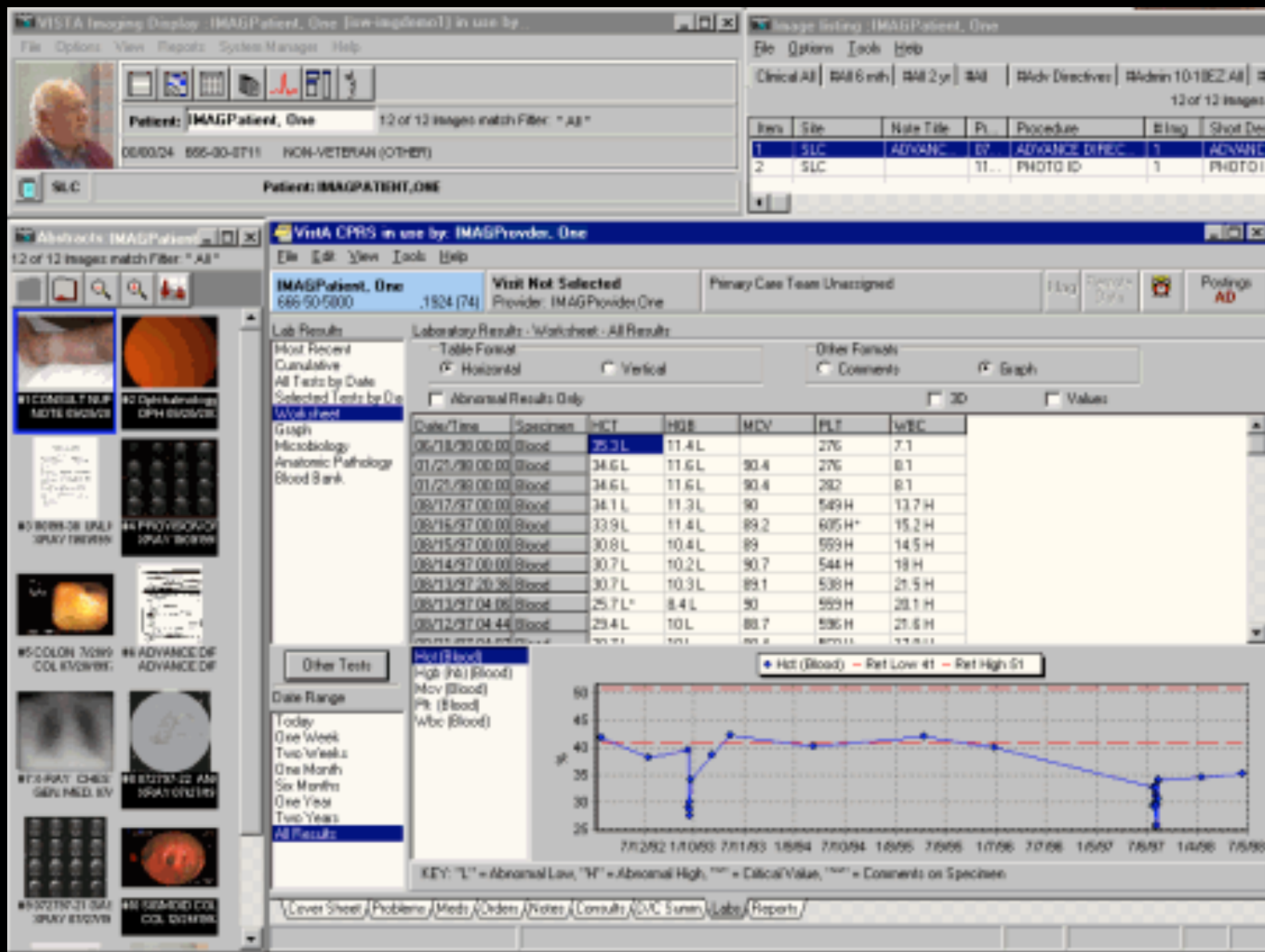

National University Community Research Institute (NUCRI)



Datta/CHOIS

# Data Integration

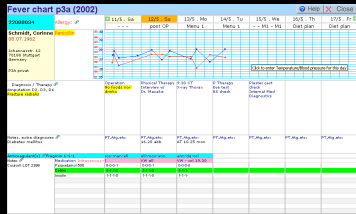

Electronic Medical Record



Hematology



Oral Pathology

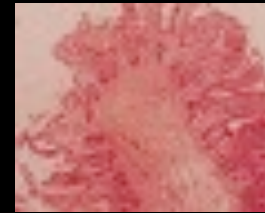

Histopathology



Blood tests

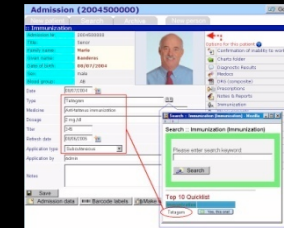

Electronic Healthcare Record



X-ray



Image of acute arterial embolism

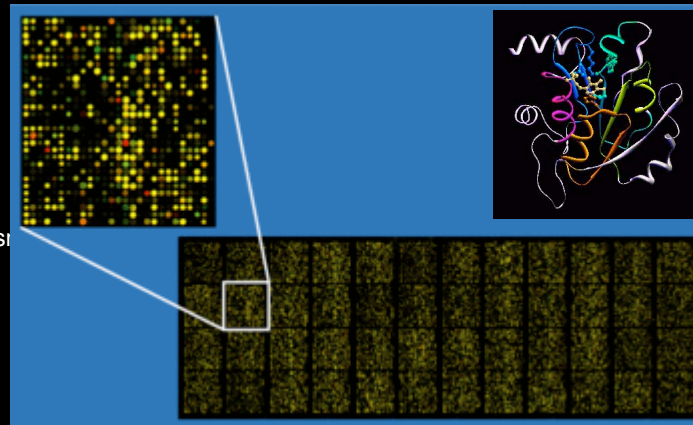

Microarray

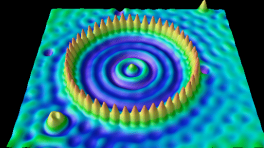

Scanning Tunneling Microscopy

Atomic force microscope (AFM)



CT finding, Epithelial carcinoma of the ovary

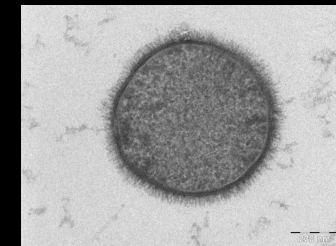

Transmission electron microscopy

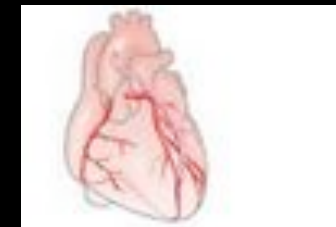

Heart surgery



National University Community Research Institute (NUCRI)



Datta/CHOIS



# Electronic Devices for capturing the data



Echocardiography (EKG)



Smart Phone



Tablet-PC



National University Community Research Institute (NUCRI)



Datta/CHOIS

# Three-Tier Architecture

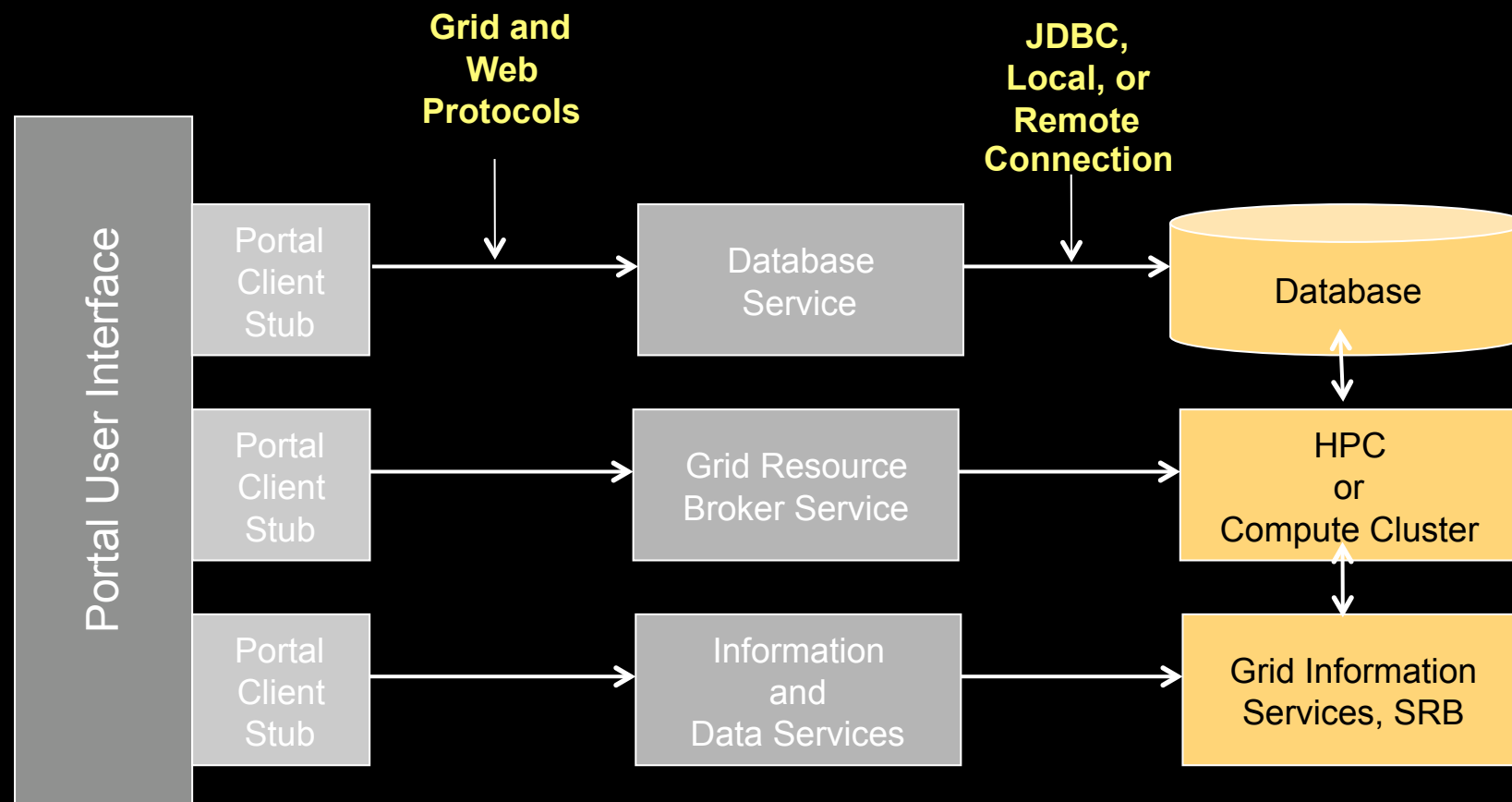

Three-tiered service oriented architecture is accepted standard for accessing Grid and other services



# Distributed Grid and Web Services

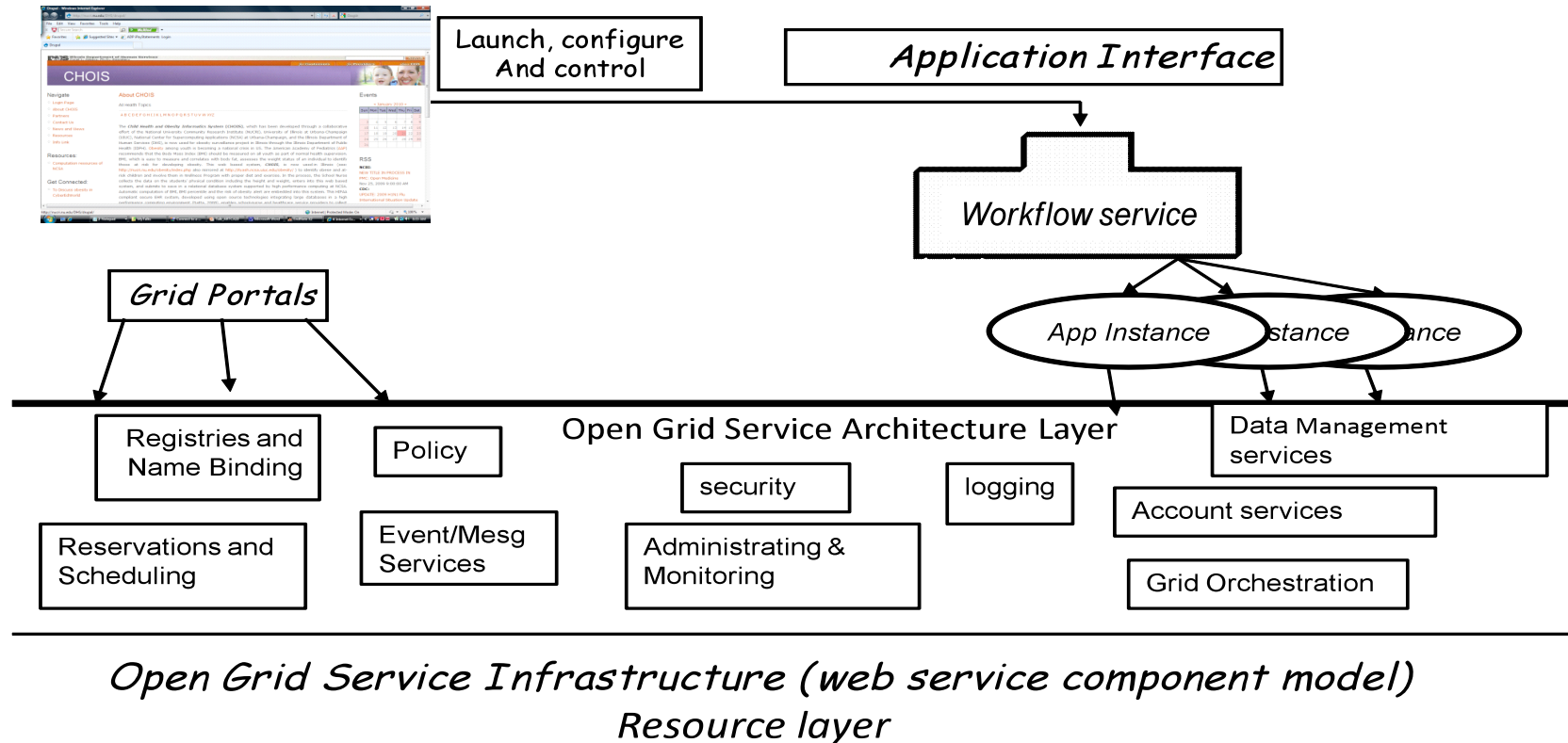

(slide by Dennis Gannon, modified)



National University Community Research Institute (NUCRI)



Datta/CHOIS

DHS: School Health - Windows Internet Explorer

http://nucri.nu.edu/DHS/login.php

File Edit View Favorites Tools Help

★ Favorites ★ Suggested Sites Free Hotmail Get More Add-ons RealPlayer

DHS: School Health

**DHS** Illinois Department of Human Services

for Customers for Providers about DHS

DHS > for Customers > Services by Division > Community Health & Prevention Services >

## School Health

EMAIL ID:

PASSWORD:

**Related Links**

- ▶ [Alcoholism & Addiction](#)
- ▶ [Cash](#)
- ▶ [Child Care](#)
- ▶ [Customer Service](#)
- ▶ [Developmental Disability](#)
- ▶ [Disability & Rehabilitation](#)
- ▶ [Food](#)
- ▶ [Health & Medical](#)
- ▶ [Housing](#)
- ▶ [Mental Health](#)
- ▶ [Pregnancy & Parenting](#)
- ▶ [Violence & Abuse Prevention](#)
- ▶ [Youth Services](#)
- ▶ [Services by Division](#)
- ▶ [HIPAA](#)
- ▶ [FERPA](#)
- ▶ [Health Info](#)
- ▶ [Login](#)

**DHS Office Locator**

Type: All

County: All

**DHS Help Line**

1-800-843-6154

1-800-447-6404 TTY

Done

start Arun Datta - Ou... DHS: School He... MyTalks Submitted Microsoft Power... Paper\_AKD\_He... Untitled - Notepad 1:29 PM

*demo*



National University Community Research Institute (NUCRI)



Datta/CHOIS



# CHOIS – *Child Health and Obesity Informatics System*

## Features of CHOIS

- Web based forms
  - \* BMI, Asthma, etc
  - \* Genomic info
- Combination of federated and central databases
- Reports are available from anywhere anytime
- Role based accessibility
- Regulatory compliance (HIPAA, FERPA)
- Mobile version is available
- CMS, *Drupal*
- Data integrator & DSS
  - Cyberintegrator, MotifNetwork, etc.*
- Alert system
- Cyberenvironments



# Datagrid deployment

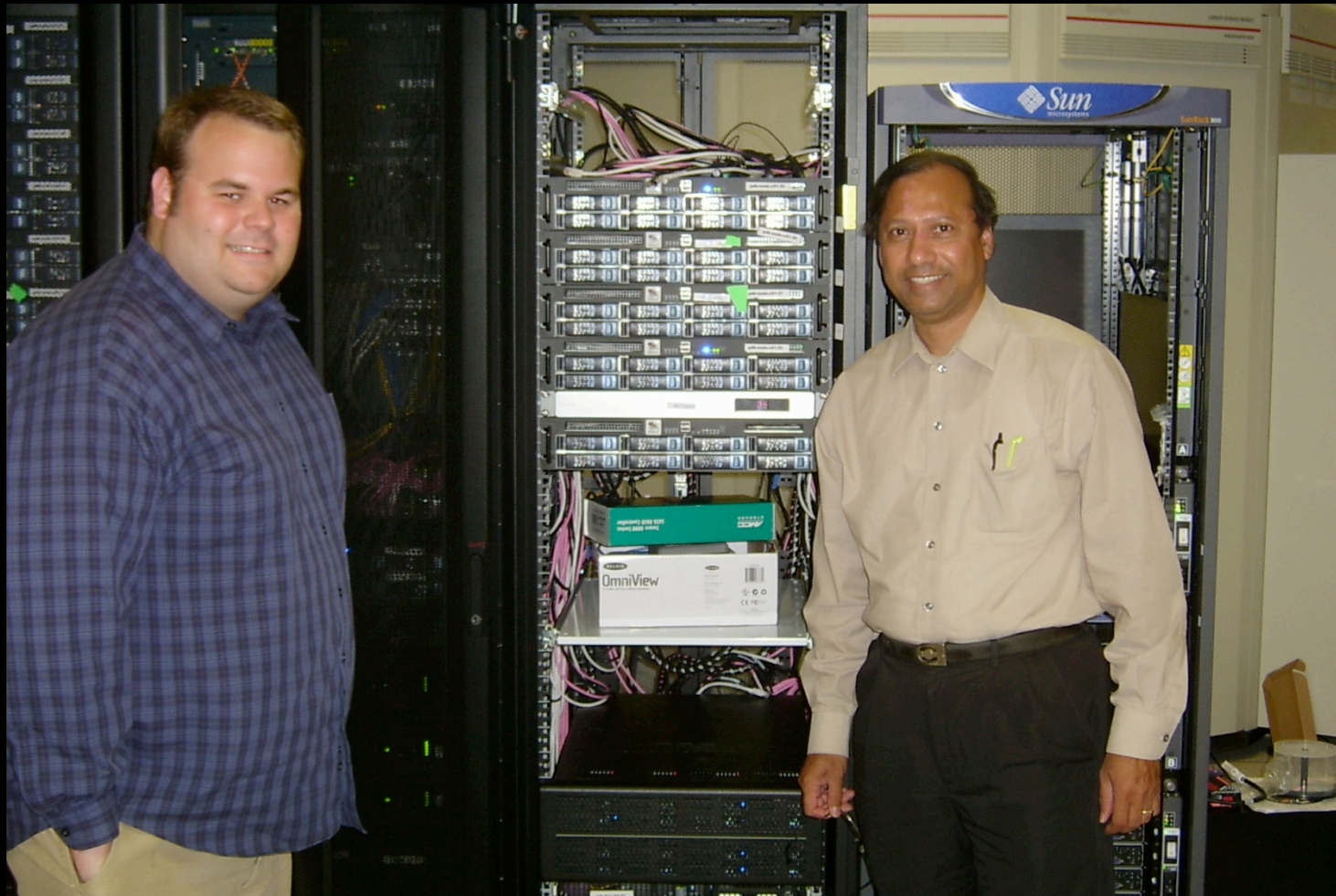

National University Community Research Institute (NUCRI)



Datta/CHOIS

# Visualization of SRB/iROD

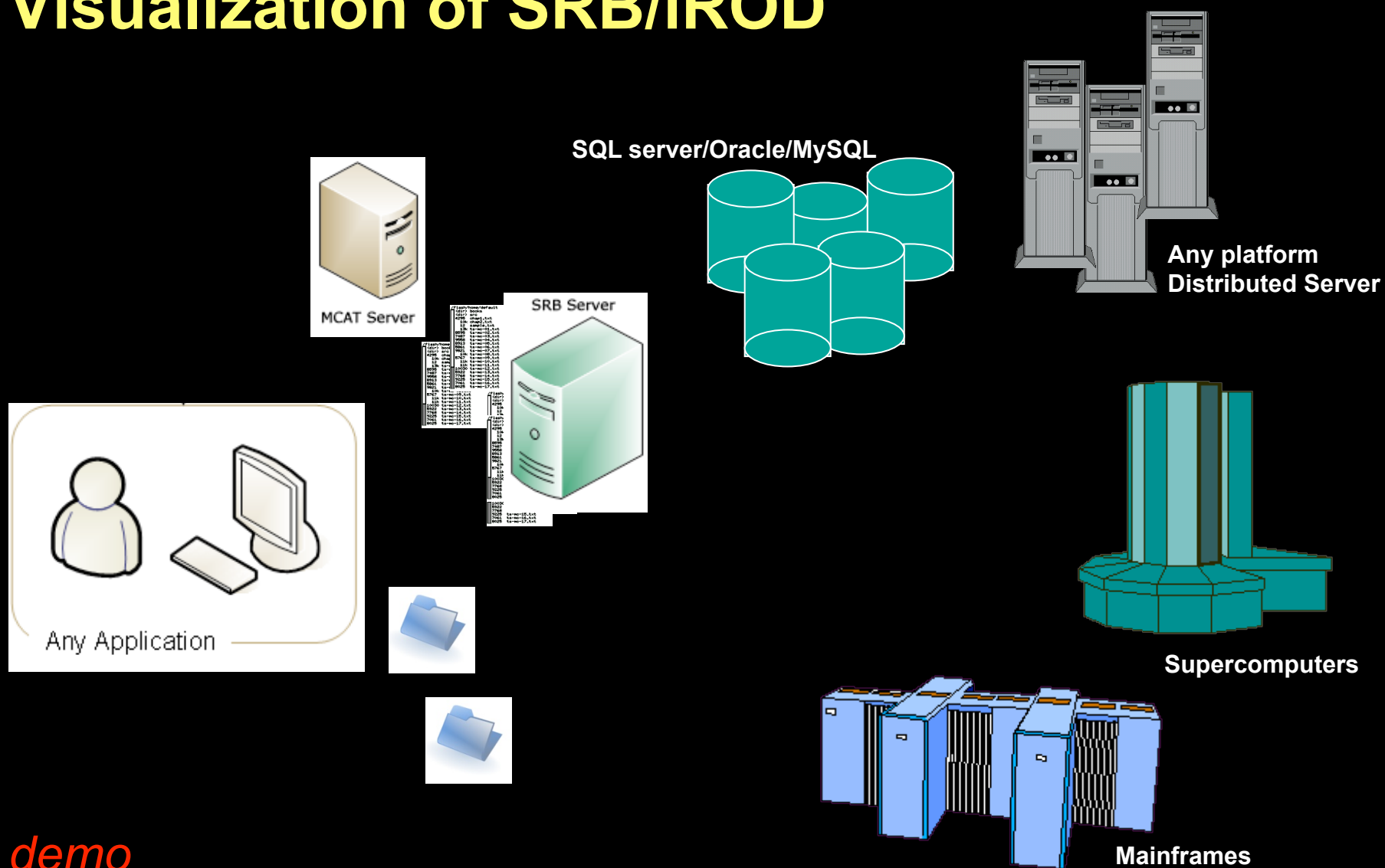

demo



National University Community Research Institute (NUCRI)



Datta/CHOIS

Community Grid - Windows Internet Explorer

http://nucri.nu.edu/c-grid/index.php?login\_val=yes

File Edit View Favorites Tools Help

★ Favorites ★ Suggested Sites ★ Free Hotmail ★ Get More Add-ons ★ RealPlayer

Community Grid

Community Grid

Enabling GRID Technologies for Community Research

Bringing the Community Together

Home Collaboration ▾ Events Newsroom ▾

Home Publications Resources FAQ & Help Collaborators Training Contact Us Exit

### Community Grid

C-Grid, the Community Grid web portal is developed to store massive amount of health related data for further analysis by the community. Remote management of C-Grid infrastructure is done using eziRODS which is web-based application that act as a gateway for the community institutions and organizations to communicate with cyberinfrastructure using Grid Technology.

The objective of this web portal is for long-term data preservation, unified data access and share domain specific data amongst community members. The NUCRI Grid is a distributed computing deployment and data management system for sharing resources, data and computing power with other people who are in Grid community via the internet. It provides the collaborative data sharing and maintenance of distributed storage resource collections. The web portal has been uniquely created using PHP scripting language integrated with GRID using the Integrated Rule-Oriented Data System (iRODS). The iRODS acts as the middleware between Grid technology and User application, which helps to create, manage "virtual data collection" that can be stored on heterogeneous data resources across distributed network. iRODS is being used by data-grid as the underlying technology to share and manage large amounts of distributed data.

Explore C-Grid

Developed and supported by the National University Community Research Institute (NUCRI)

Done

start Arun Datta - O... Community Grid... MyTalks Submitted Microsoft Powe... Paper\_AKD\_He... Untitled - Notepad 1:15 PM



National University Community Research Institute (NUCRI)



Datta/CHOIS







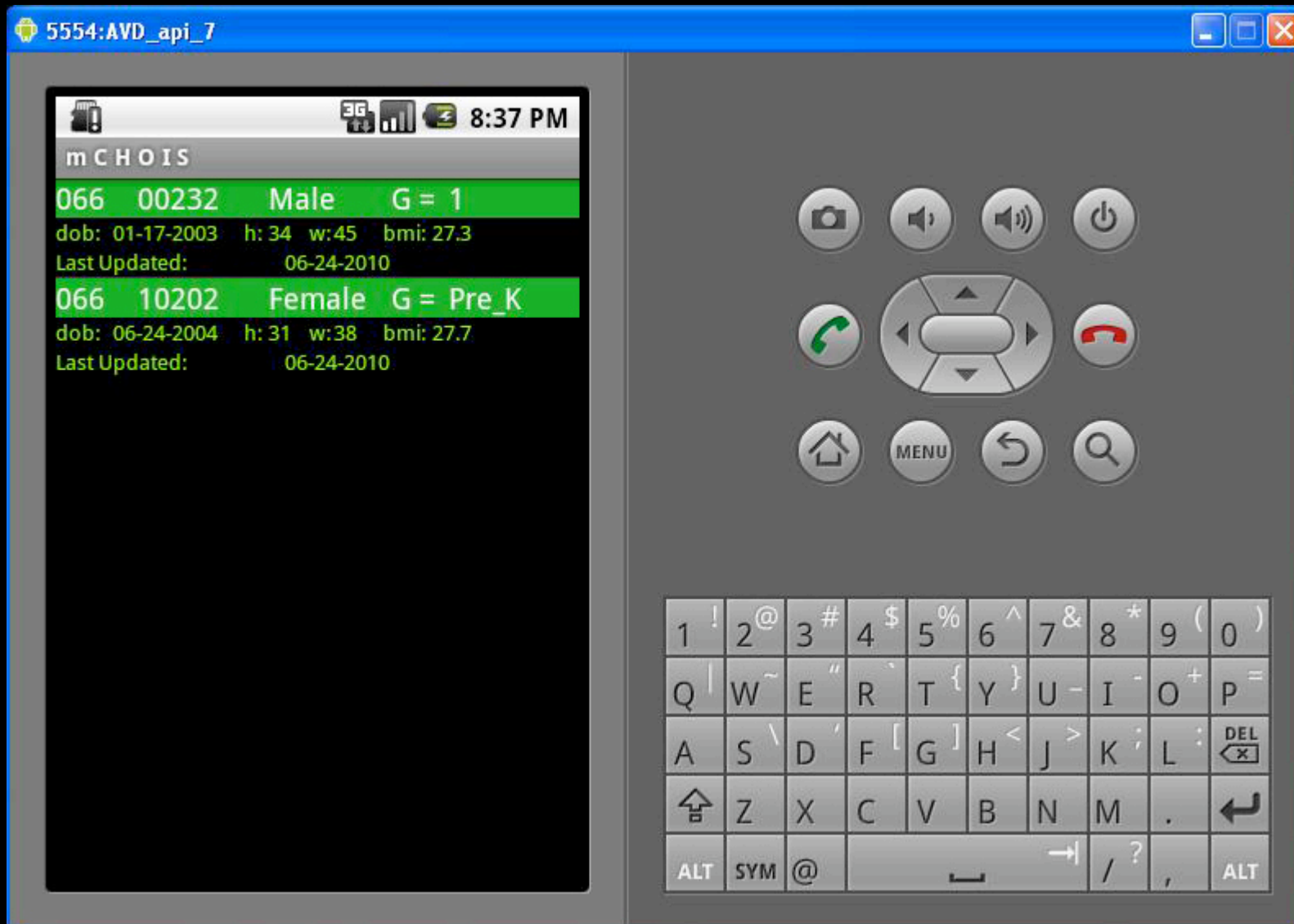

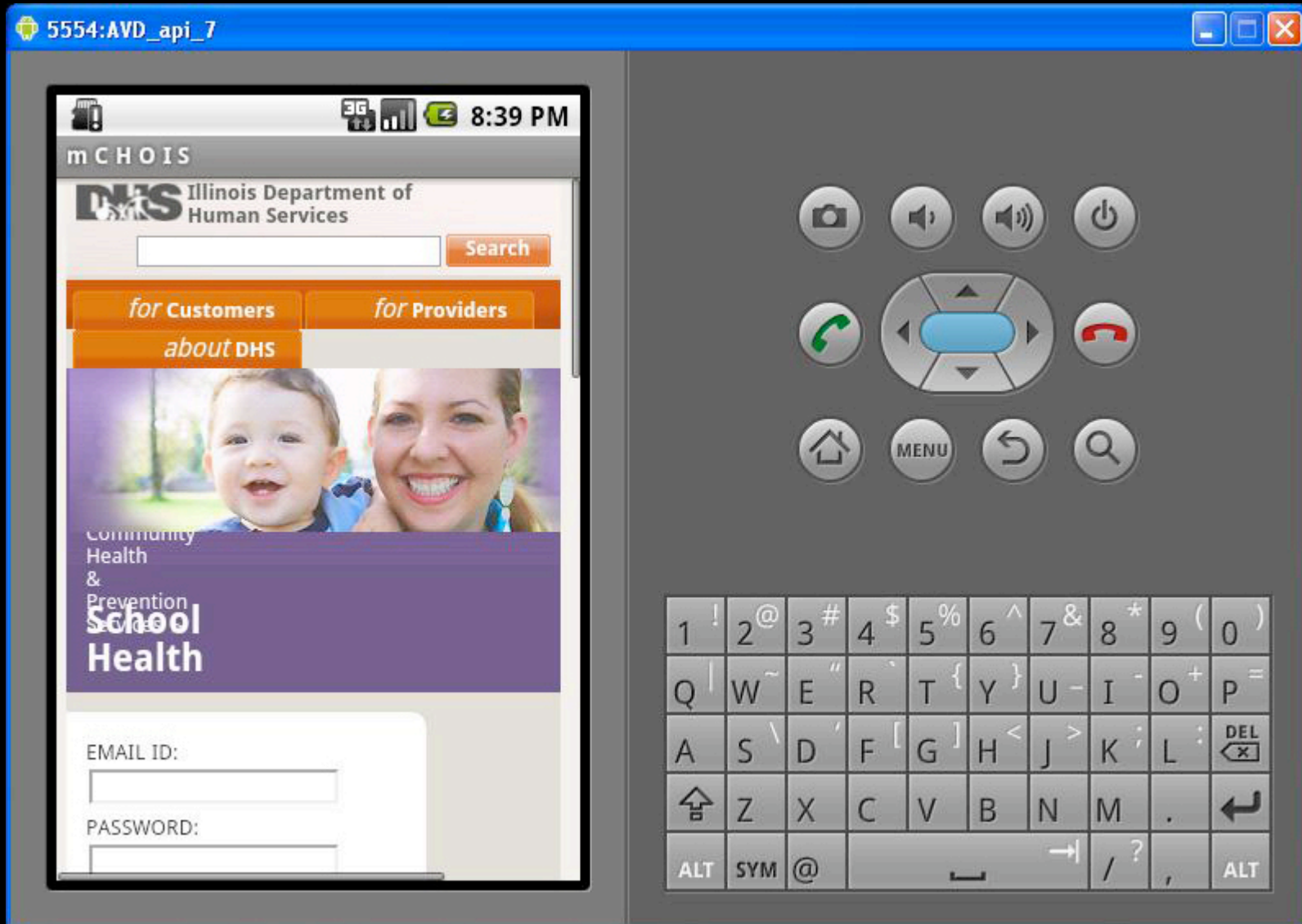



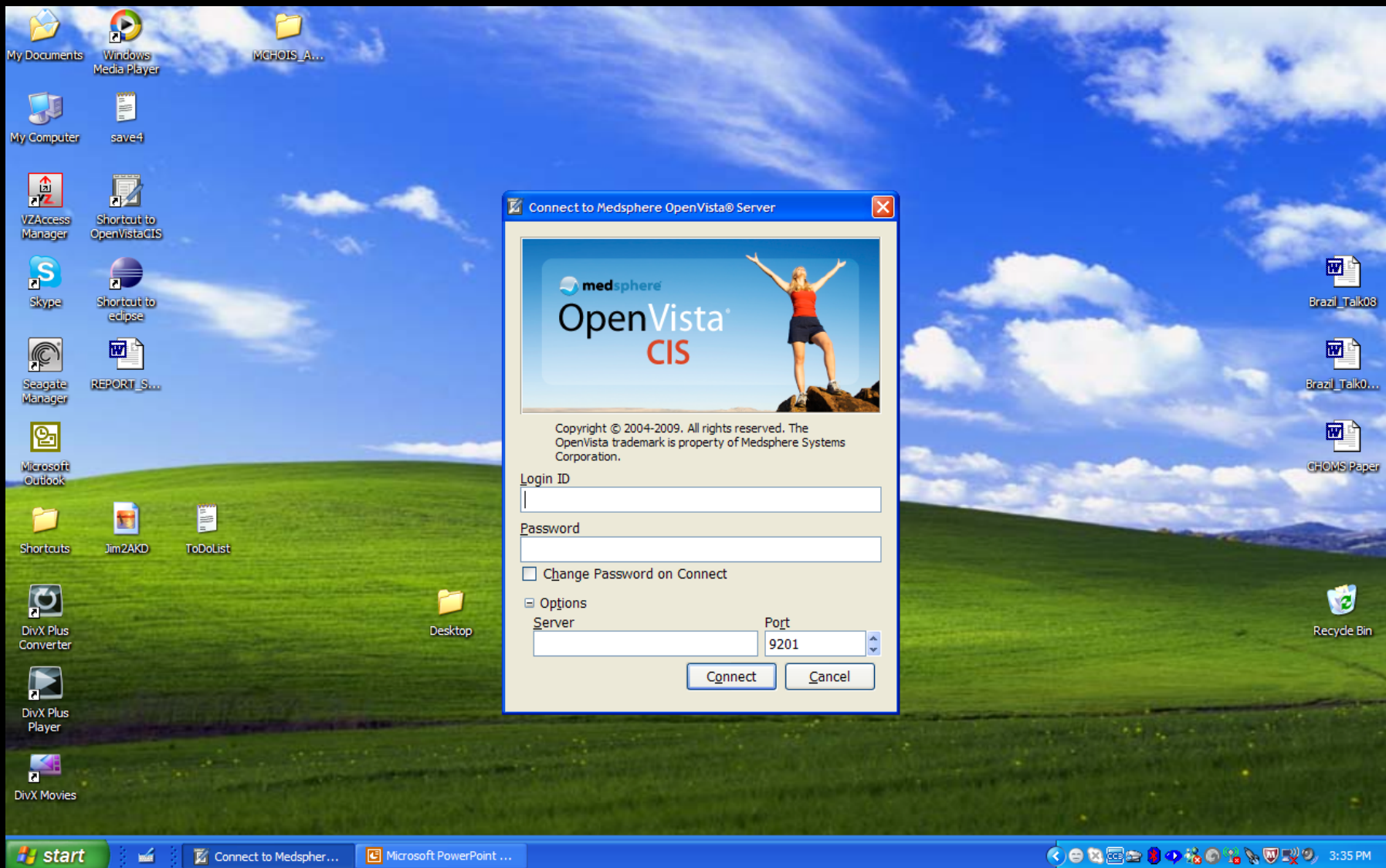



National University Community Research Institute (NUCRI)



Datta/CHOIS

Medsphere OpenVista® CIS [OPEN] - Connected as USER,PHYSICIAN (216.120.113.101)

File Edit View Tools Help

	<b>PATIENT, PEDIATRIC</b>	Wt:	<b>GENERAL RADIOLOGY</b>	Admitted: 9/9/2008 4:20:37 AM	<b>Postings:</b>	<b>Care Team</b>
	MRN: TST900000106	Ht:	Provider: USER,PHYSICIAN	Acct #:	<b>Alerts:</b>	Admitting MD: USER,PHYSICIAN
	Age/Sex: 7 (Male)	BMI/BSA:	Admit Dx: SKIN RASH			Attending MD: USER,PHYSICIAN

<b>Active Problems</b> No results found.	<b>Allergies / Adverse Reactions</b> No results found.	<b>Patient Record Flags</b> No results found.				
		<table border="1"> <thead> <tr> <th>Date</th> <th>Posting</th> </tr> </thead> <tbody> <tr> <td colspan="2">No results found.</td> </tr> </tbody> </table>	Date	Posting	No results found.	
Date	Posting					
No results found.						

<b>Active Medication   Status</b> No results found.	<b>Clinical Reminders   Due Date</b> 
--	--

<b>Recent Lab Results Date</b> No results found.	<table border="1"> <thead> <tr> <th>Vital</th> <th>English</th> <th>Metric</th> <th>Date</th> <th>Qualifiers</th> </tr> </thead> <tbody> <tr> <td colspan="5">No results found.</td> </tr> </tbody> </table>	Vital	English	Metric	Date	Qualifiers	No results found.					<table border="1"> <thead> <tr> <th>Date</th> <th>Appt./Visit/Admission Type</th> <th>Acct #</th> </tr> </thead> <tbody> <tr> <td colspan="3">No results found.</td> </tr> </tbody> </table>	Date	Appt./Visit/Admission Type	Acct #	No results found.		
Vital	English	Metric	Date	Qualifiers														
No results found.																		
Date	Appt./Visit/Admission Type	Acct #																
No results found.																		

Patient Summary | Problem List | Medications | Orders | Clinical Notes | Consults/Procedures | Discharge Summary | Vital Signs | Lab Results | Chart Inquiries

powered by **medsphere**

start | Microsoft PowerPoint ... | Medsphere OpenVist... | 3:38 PM



# Access Grid/IOCOM



National University Community Research Institute (NUCRI)



Datta/CHOIS

**Thank You**



**National University Community Research Institute (NUCRI)**



Datta/CHOIS