

Broken slabs

30/November/2018

Yu Miura

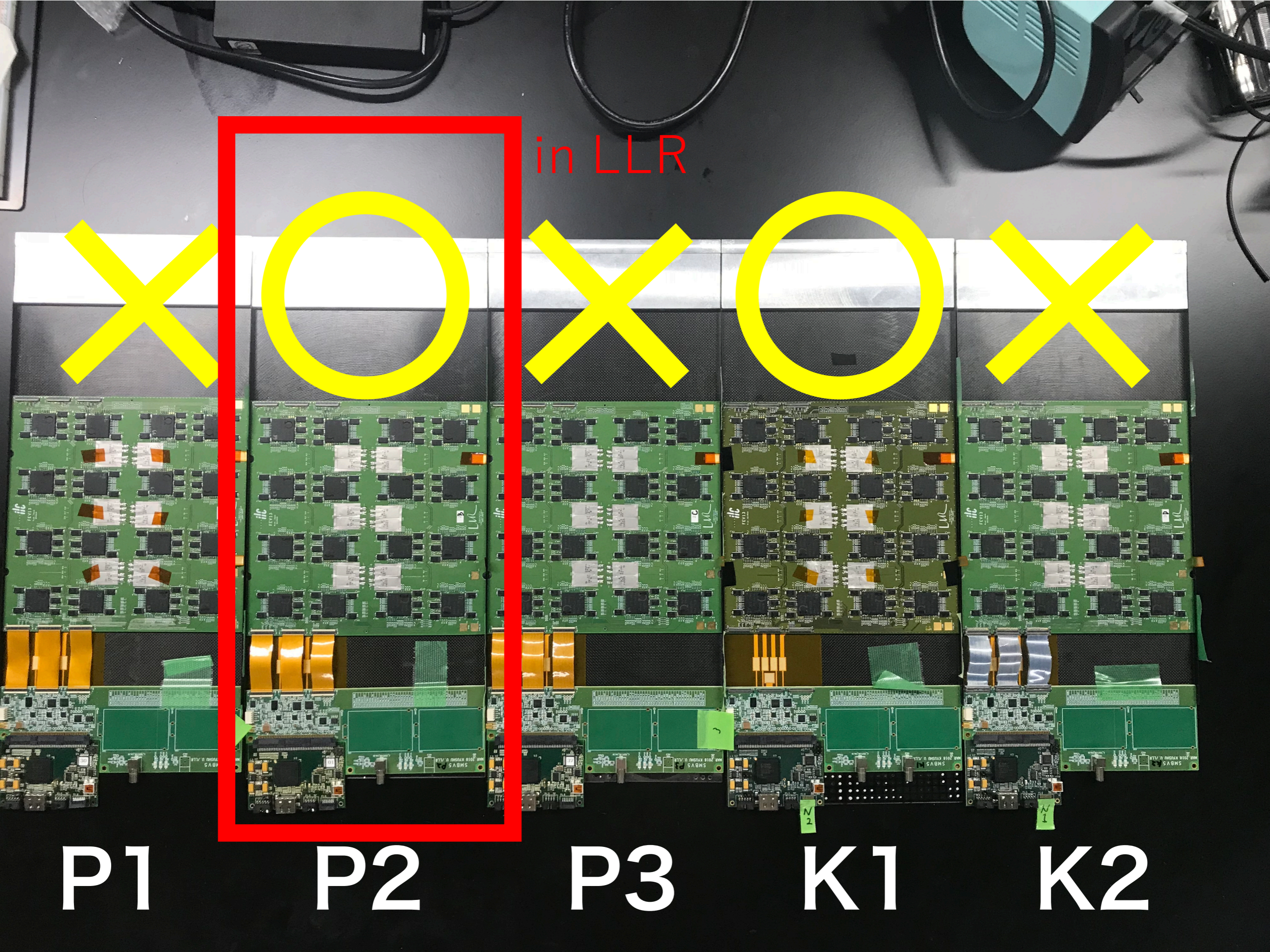

in LLR

P1

P2

P3

K1

K2

Current condition

- I repaired 3 slabs.
- I checked with ^{133}Ba and create hit maps.
 - * Chip0 of P3 is very noisy chip because I masked the chip.

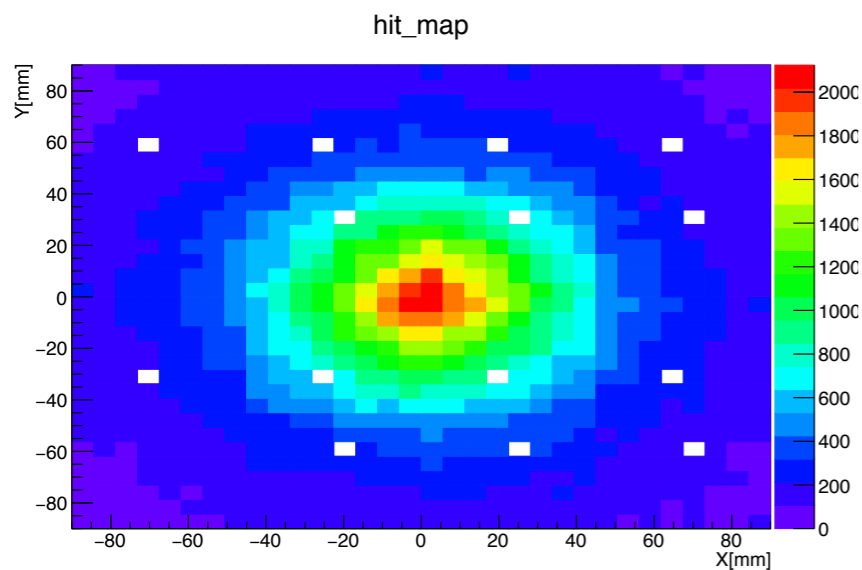

P1

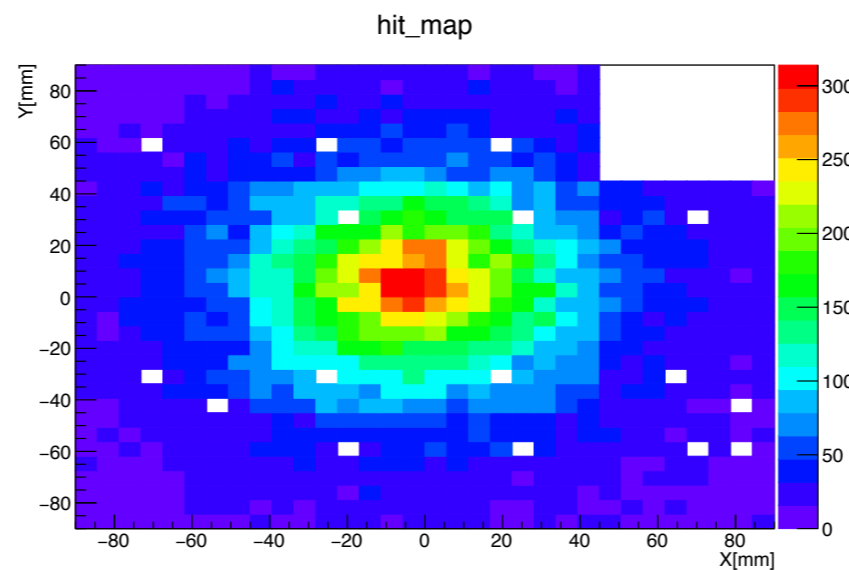

P3

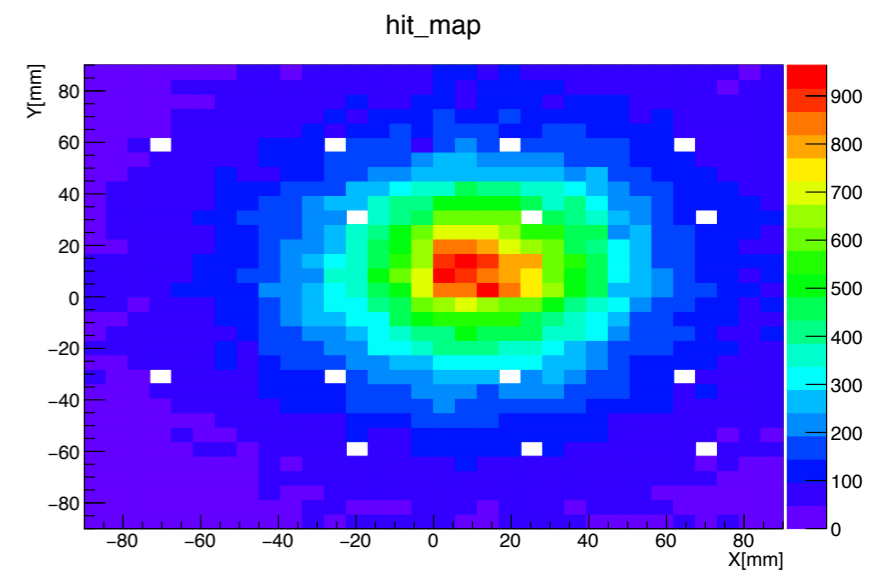

K2

Problem (P1)

- We used single side conductive tape.
- Ground was floated.

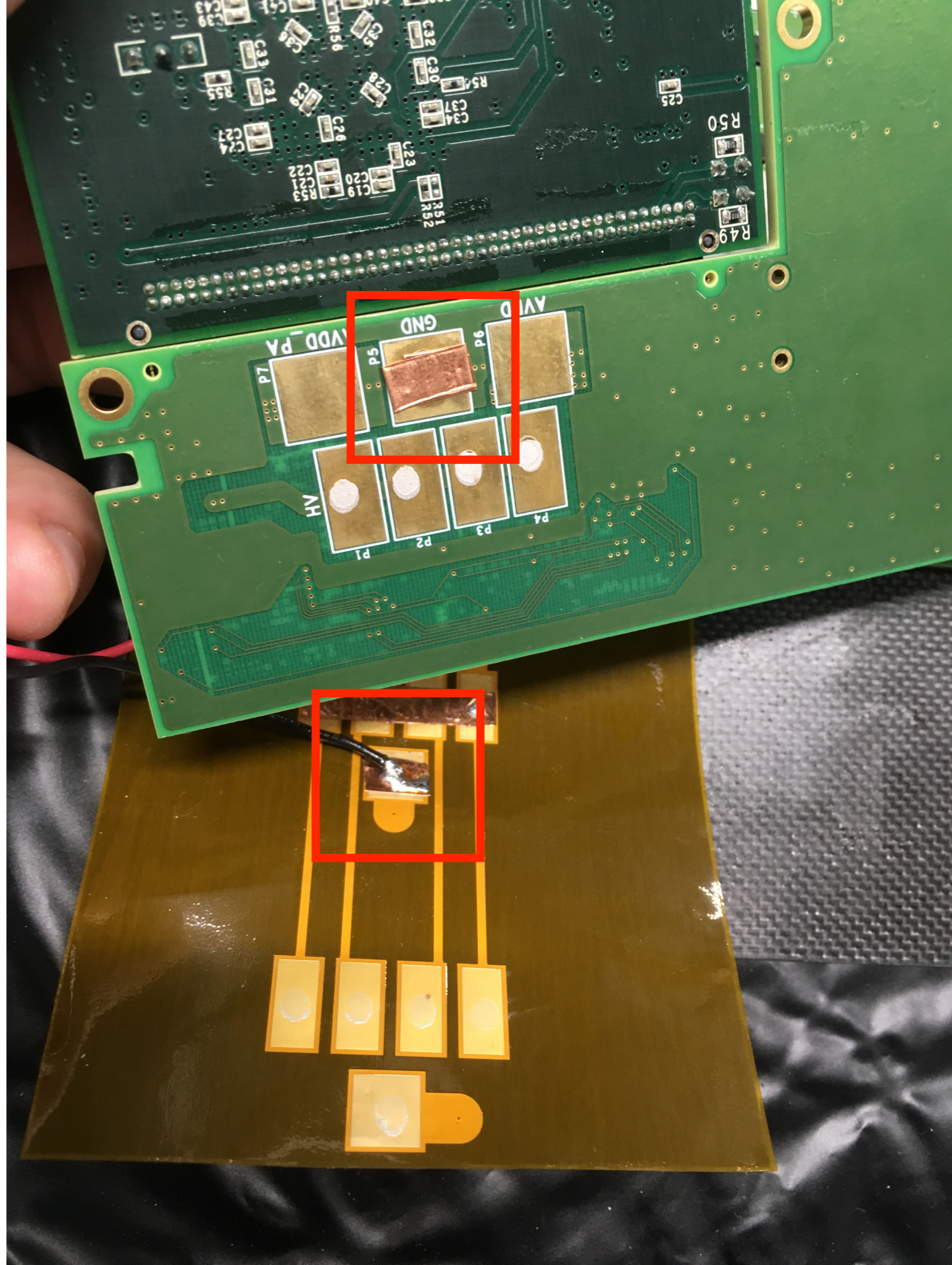
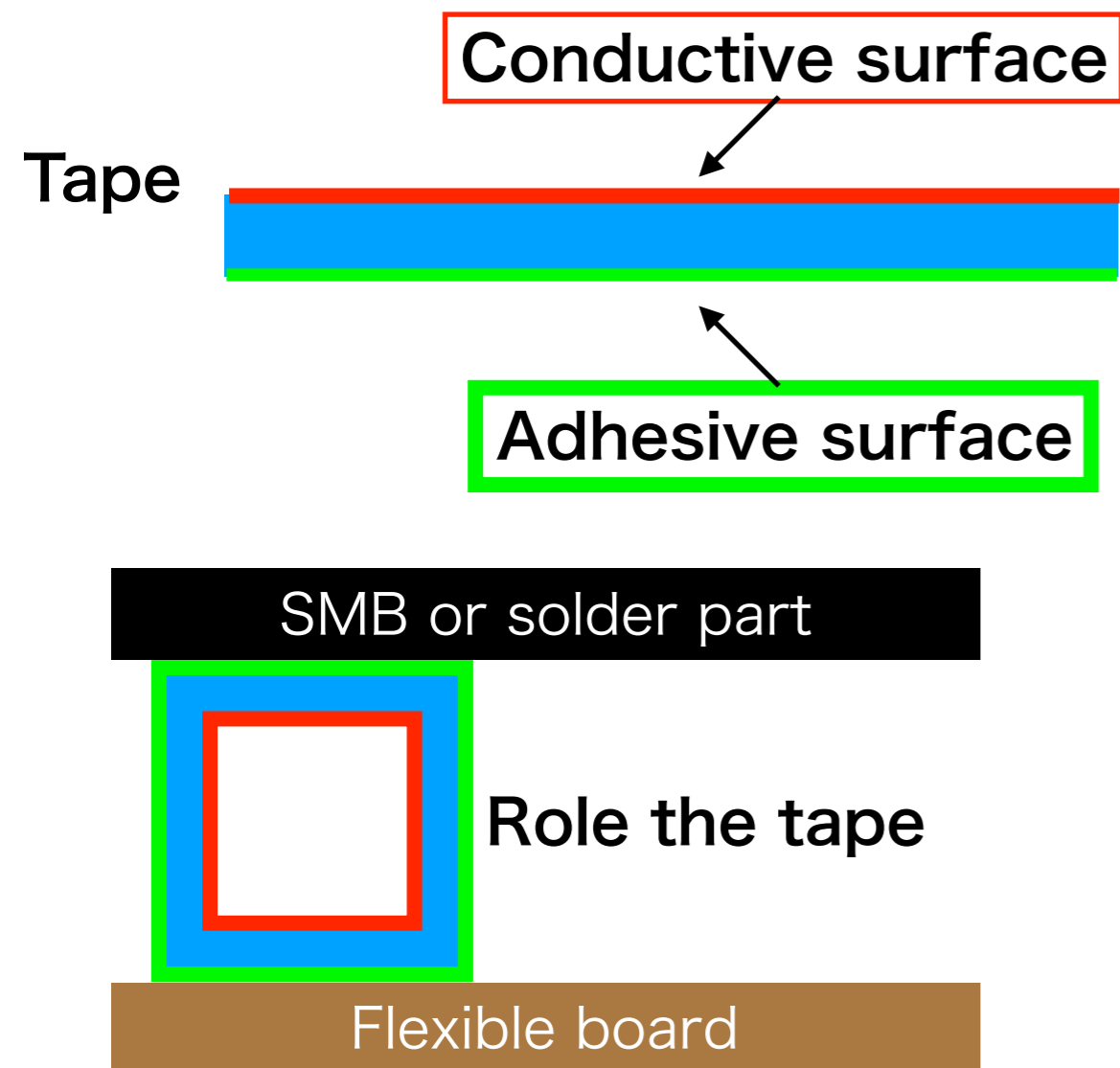

Problem (P3)



- Adhesion was peeling

Problem (K2)

- It was similar to P1.

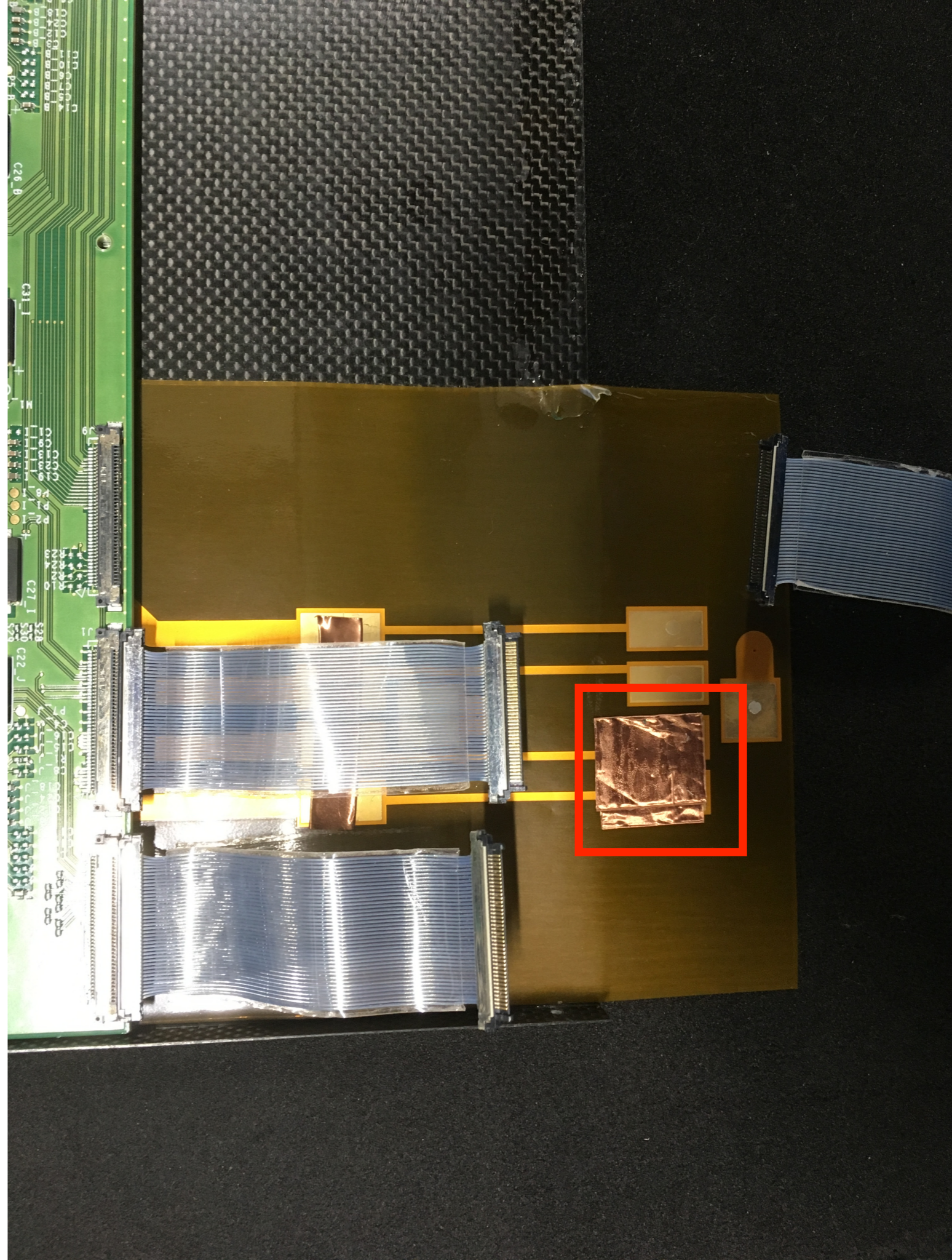

Summary

- Broken slabs are repaired.
- The problem is caused by how to use conductive tape and peeling of the adhesive.