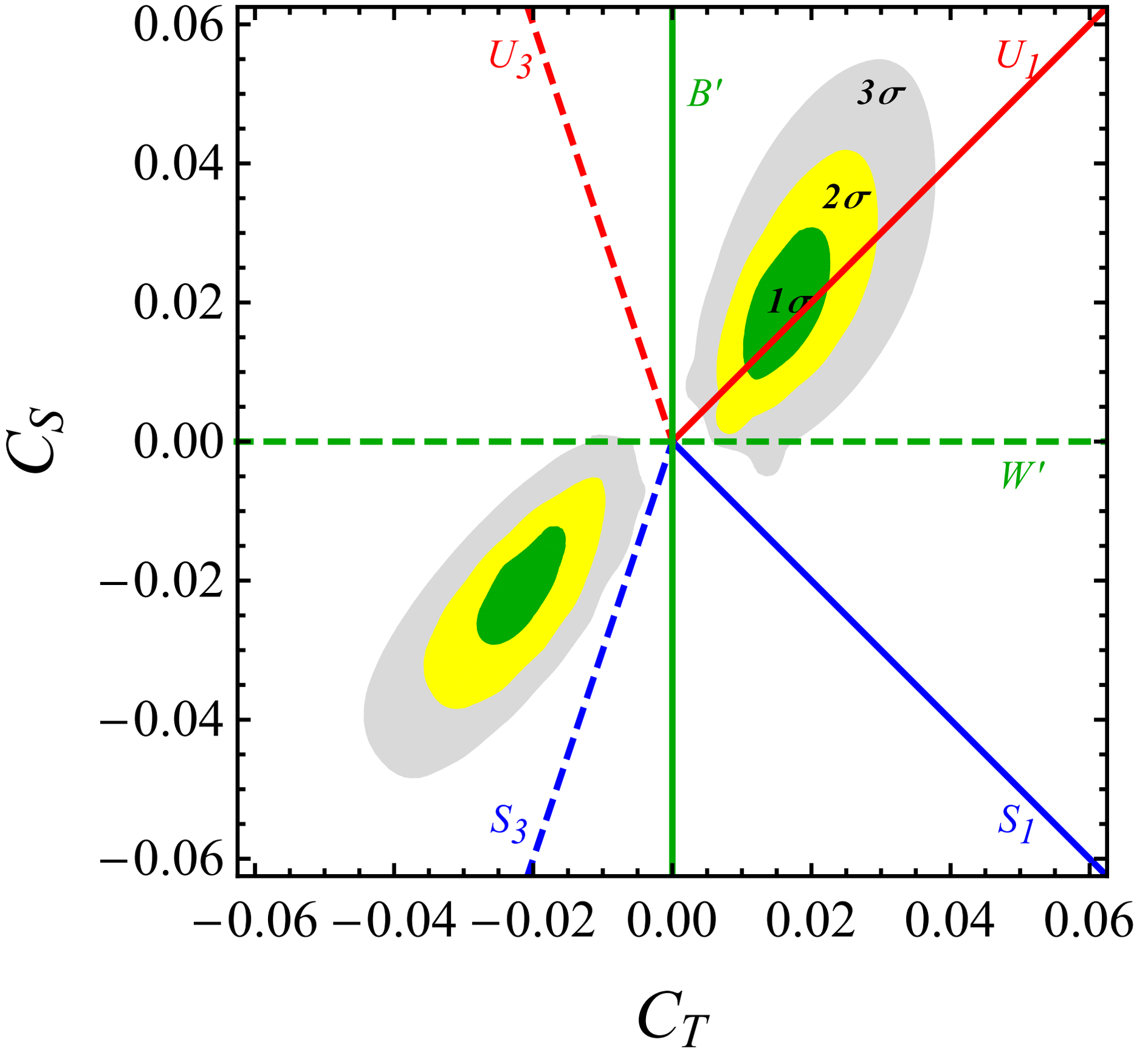
0.06
0.04
0.02
0.00
−0.02
−0.04
−0.06
C_S
−0.06 −0.04 −0.02 0.00 0.02 0.04 0.06
C_T
U_3
U_1
B'
W'
S_3
S_1
3σ
2σ
1σ